

# 2016 Iowa Spring Extravaganza Sale



**KNAPPS REGIS TAMBOURINE-ET, EX-95**  
**UNAN ALL-AMERICAN AGED COW, 2015 • 3X UNAN ALL-AMERICAN**  
**2015 GLOBAL GUERNSEY COW OF THE YEAR**  
**MATERNAL SISTER OF LOT G1**



**KNAPPS ACE TAMERA, EX-93**  
**9-07 365D 32,350M 4.2% 1351F 3.2% 1036P**  
**DAM OF LOT G1**

# G1

\$ \_\_\_\_\_

## 6 IVF FEMALE EMBRYOS TAMERA X MUTUALLY AGREED UPON SIRE

### **KNAPPS ACE TAMERA USA000068006299**

Born: 09-07-2004 Tattoo LE K449 RE K449  
Breeder: KNAPP D RANDY & FAMILY  
EPWORTH IA 52045  
Owner: KNAPP AUSTIN & LANDEN  
22257 PILOT GROVE RD  
EPWORTH IA 52045-961  
DHI Herd # 42310529 Cow Control 000094  
12/15 USDA PTA -322M -0.13% -37F +0.01% -8P  
+2.0DPR +4.6PL +89NM\$ 67NM%ile +104CM\$ 79% Rel  
2.60SCS  
3 Rec YDev: -780M -84F -20P  
3 App 12/15 PTAT +1.6 +1.6UDR -0.4FLC 81%Rel CPI +2

ST SR BD DF RA TW RV RL FA  
+1.2 -1.1 -1.1 -0.3 H0.4 -0.3 H0.5 P0.2 S0.1  
FU RH RW UC UD TP TL  
+2.1 +1.3 +0.2 +1.0 S2.7 W0.2 +0.9  
Appraisal: 93 @ 9-07 (91/92)  
ST SR BD DF RA TW RV RL FA FU RH RW UC UD TP TL  
50 50 50 45 25 30 38 28 25 38 30 31 25 22 18 30  
2-07 305D 2X 17130M 4.6% 794F 3.3% 567P 95  
365D 2X 19960M 4.7% 935F 3.4% 670P DHIA  
3-08 305D 2X 20770M 4.3% 890F 3.2% 662P 97  
365D 2X 24510M 4.3% 1044F 3.2% 786P DHIA  
5-06 305D 2X 21170M 4.5% 955F 3.2% 685P 97  
365D 2X 24830M 4.6% 1146F 3.3% 809P DHIA  
9-07 305D 2X 27390M 4.2% 1139F 3.2% 864P 96  
365D 2X 32350M 4.2% 1351F 3.2% 1036P DHIA  
2404D 141260M 4.4% 6156F 3.3% 4630P LIFE

### **TAMERA OFFSPRING:**

KNAPPS MONTE TARA 87 @ 4-01 (90/77)  
2-02 365D 2X 24760M 4.7% 1160F 3.2% 785P DHIA  
KNAPPS REGIS TAMBOURINE-ET 95 @ 7-04 (95/94)  
6-10 305D 2X 32550M 5.2% 1700F 3.3% 1074P 95  
KNAPPS REGIS TAMILLA-ET 90 @ 4-05 (90/90)  
3-01 365D 2X 27950M 4.4% 1238F 3.5% 968P DHIA  
KNAPPS REGIS TAMESTY-ET 90 @ 3-08 (91/87)  
3-00 365D 2X 29690M 4.9% 1459F 3.4% 997P DHIA  
KNAPPS AARON TAMIKA-ET 90 @ 3-11 (90/87)  
2-00 365D 2X 25460M 4.6% 1181F 3.1% 794P DHIA  
KNAPPS HILLPOINT REGIS TWEETIE-ET 93 @ 4-06 (93/92)  
4-03 365D 2X 26280M 4.8% 1254F 3.3% 871P DHIA  
KNAPPS LEWIS TAMAR-ET 90 @ 3-10 (91/85)  
4-00 358D 2X 27550M 5.2% 1441F 3.4% 923P 95

### **KNAPPS PERFECTO ACE-ET USA00000602569**

12/15 USDA PTA -741M +0.03% -28F +0.03% -19P  
+2.3DPR +5.0PL +118NM\$ 45NM%ile +143CM\$ 91% Rel  
2.37SCS  
AGA 12/15 PTAT +0.8 +1.4UDC +0.3FLC 91%Rel PTI -11  
ST SR BD DF RA TW RV RL FA  
+0.4 -0.5 -0.7 -0.2 H0.2 -1.1 H0.1 S0.4 S0.4  
FU RH RW UC UD TP TL  
+0.3 -0.4 -0.2 +3.1 S1.8 C0.4 +0.9

### **SUNRISE LUXURY TAMI USA000003068188**

DHI Herd # 42310529 Cow Control 000056  
Appraisal: 93 @ 5-04 (92/92)  
2-02 311D 2X 14630M 3.9% 571F 3.2% 474P 98  
3-10 365D 2X 28480M 4.2% 1198F 3.2% 907P DHIA  
5-00 307D 2X 25280M 3.8% 961F 3.1% 793P 93  
5-11 365D 2X 26130M 3.8% 989F 3.2% 848P DHIA  
7-00 365D 2X 24680M 4.0% 992F 3.2% 796P DHIA  
2395D 151070M 4.0% 6087F 3.2% 4888P LIFE  
KNAPPS MR AMERICA TORNADO PTI +4  
KNAPPS DEEMAND TAMARO 92 @ 4-10 (90/90)  
4-05 365D 2X 22315M 4.4% 987F 3.4% 748P 99  
KNAPPS HILLPOINT PIE TEACUP-ET 93 @ 4-05 (94/92)  
5-07 365D 2X 34040M 4.9% 1653F 3.0% 1015P DHIA  
KNAPPS HILLPOINT LES TRIXIE-ET 86 @ 3-01 (86/85)  
2-07 347D 2X 20350M 4.7% 949F 2.9% 591P 96  
KNAPPS HILLPOINT REGIS TRINKET-ET 89 @ 2-11 (90/84)  
2-02 346D 2X 25400M 4.1% 1035F 3.0% 760P DHIA  
KNAPPS HILLPOINT MR A TWISTER-ET 88 @ 4-05 (82/86)  
3-02 365D 3X 25410M 5.2% 1311F 3.4% 875P DHIA  
KNAPPS YOGI TAMAS-ET 85 @ 3-04 (83/86)  
2-01 362D 2X 24770M 4.0% 996F 2.9% 717P 97

### **TAMERA OFFSPRING:**

KNAPP MOZIER AARONS SECRET-ET 90 @ 4-01 (88/90)  
2-05 365D 2X 29780M 4.5% 1342F 3.1% 922P DHIA  
KNAPPS REGIS TANBARK-ET 90 @ 3-07 (91/88)  
3-00 365D 2X 20280M 4.6% 937F 3.3% 675P DHIA  
KNAPPS FAYETTE TAMBRAE-ET 90 @ 3-07 (92/90)  
3-04 365D 2X 22080M 4.6% 1008F 3.4% 743P DHIA  
KNAPPS LES TIPTOP-ET 86 @ 3-01 (86/82)  
2-08 365D 2X 24240M 4.7% 1129F 3.3% 799P DHIA  
KNAPPS MISSION TANGO-ET 89 @ 3-06 (88/88)  
2-01 365D 2X 25510M 4.8% 1229F 3.1% 783P DHIA  
KNAPPS REGIS TABBY-ET 88 @ 2-08 (87/88)  
2-02 365D 2X 22510M 4.1% 931F 3.4% 762P DHIA

# 2016 Iowa Spring Extravaganza Sale



**ROLLING PRAIRIE YOGIBEAR LEGAL, VG-87**  
 4-01 365D 30,480M 3.9% 1174F 3.1% 941P  
 DAM OF LOT G2

# G2

\$ \_\_\_\_\_

## ROLLING PRAIRIE LEVI LEGAL-ET 840003130260209

Born: 06-12-2015 Tag # 609  
 Breeder: WALTHER JAARON  
 GARNAVILLO IA 52049  
 Owner: WALTHER JAARON  
 28112 215TH ST  
 GARNAVILLO IA 52049  
 PA: +182M -0.04% +2F -0.04% +0P +132CM\$ +138NM\$  
 +0.9PTAT +0.6UDC +0.7FLC +1.7DPR +2.5PL +45PTI  
 2.91SCS  
 ST SR BD DF RA TW RV RL FA  
 -1.0 -0.4 -0.7 -0.2 H1.0 -0.3 S0.2 P0.4 S0.2  
 FU RH RW UC UD TP TL  
 +1.0 +0.8 +0.2 -0.2 S0.7 C0.3 +0.1

**MARODORE AARONS LEVI-ET USA000068025119 7GU438**

A2A2  
 12/15 USDA PTA +303M +0.00% +14F -0.03% +4P  
 +1.5DPR +3.2PL +248NM\$ 75NM%ile +246CM\$ 80% Rel  
 2.78SCS -0.9SCR  
 AGA 12/15 PTAT +1.3 +1.3UDC +0.9FLC 75%Rel PTI +82  
 ST SR BD DF RA TW RV RL FA  
 -2.0 -0.1 -0.9 -0.5 H1.4 -0.6 S0.3 P0.2 S0.3  
 FU RH RW UC UD TP TL  
 +1.9 +1.1 +0.6 +0.5 S1.0 C1.5 -0.2

**ROLLING PRAIRIE YOGIBEAR LEGAL USA000068018444**

DHI Herd # 42220059 Cow Control 000750  
 Appraisal: 87 @ 3-11 (86/90)  
 1-11 357D 2X 21480M 4.0% 863F 3.0% 648P 96  
 3-01 323D 2X 23060M 3.9% 906F 3.2% 731P 95  
 4-01 365D 2X 30480M 3.9% 1174F 3.1% 941P DHIA  
 6-01 277D 2X 23050M 3.5% 804F 2.9% 677P 95  
 1630D 117130M 3.9% 4595F 3.1% 3647P LIFE

**SNIDERS OPTION AARON-ET USA000000604670 7GU395**

A2A2  
 12/15 USDA PTA +315M +0.15% +41F -0.01% +8P  
 -3.3DPR -0.2PL +151NM\$ 54NM%ile +151CM\$ 98% Rel  
 2.94SCS  
 AGA 12/15 PTAT +1.2 +1.2UDC +2.1FLC 98%Rel PTI +89

**MARODORE LUXURY LORRAINE USA000003074843**

DHI Herd # 31230061 Cow Control 000804  
 Appraisal: 92 @ 5-11 (93/88)  
 Gold Star Dam - 2007  
 4-02 365D 2X 29490M 5.2% 1525F 3.4% 1001P 94

**EDGEWATER MEADOWS YOGIBEAR-ET USA000000604917 7GU402**

A2A2  
 12/15 USDA PTA -476M +0.14% +3F +0.03% -10P  
 +0.0DPR +1.6PL +45NM\$ 33NM%ile +54CM\$ 98% Rel  
 2.98SCS  
 AGA 12/15 PTAT +1.8 +1.5UDC +1.3FLC 97%Rel PTI +41

**ROLLING PRAIRIE M LEGEND-ET USA000003073802**

DHI Herd # 42220059 Cow Control 000168  
 Appraisal: 78 @ 5-02 (77/73)  
 2-04 365D 2X 17958M 4.9% 881F 3.4% 605P 99  
 3-05 353D 2X 20190M 4.6% 929F 3.3% 666P 99  
 4-07 305D 2X 18830M 4.5% 850F 3.3% 619P 99  
 5-09 365D 2X 16320M 4.5% 735F 3.4% 547P DHIA  
 ROLLING PRAIRIE B LEGENDARY 84 @ 3-11 (86/79)  
 2-00 365D 2X 19160M 4.4% 840F 3.3% 638P DHIA

# 2016 Iowa Spring Extravaganza Sale



**KNAPPS JACKSON JADEEJACK, EX-90**  
**NOM JR ALL-AMERICAN JR 2-YEAR-OLD, 2014**  
**DAM OF LOT G3**



**WESTLYNN TOM DEE, EX-96**  
**4X WDE GRAND CHAMPION**  
**5TH DAM OF LOT G3**

# G3

\$ \_\_\_\_\_

## KNAPPS PRIMETIME JACKIE USA000097000108

Born: 06-15-2015 Tattoo LE K21 RE K21  
 Breeder: KNAPP AUSTIN & LANDEN  
 EPWORTH IA 52045-961  
 Owner: KNAPP AUSTIN & LANDEN  
 22257 PILOT GROVE RD  
 EPWORTH IA 52045-961  
 PA: -68M +0.03% +2F +0.01% -1P +85CM\$ +81NMS\$  
 +0.9PTAT +1.0UDC +0.2FLC +0.5DPR +2.0PL +36PTI  
 2.95SCS  
 ST SR BD DF RA TW RV RL FA  
 +1.9 +0.6 +0.6 +0.4 L1.0 +0.7 H0.4 0.0 S0.5  
 FU RH RW UC UD TP TL  
 +1.0 +1.3 +0.8 +0.9 S1.0 C0.1 +0.8

**KNAPPS PRADA PRIMETIME USA000078000324 54GU478**  
 PA: +203M -0.10% -8F -0.04% -1P +64CM\$ +73NMS\$  
 +1.2PTAT +1.3UDC +1.0FLC -0.6DPR +2.5PL +33PTI  
 2.90SCS  
 ST SR BD DF RA TW RV RL FA  
 +1.4 -0.1 -0.2 +0.1 L0.3 +0.3 H0.2 P0.3 S0.8  
 FU RH RW UC UD TP TL  
 +1.1 +1.4 +0.8 +1.4 S1.6 W0.1 +0.7

**KNAPPS JACKSON JADEEJACK USA000068049728**  
 DHI Herd # 42310529 Cow Control 000812  
 Appraisal: 90 @ 3-04 (90/90)  
 2-02 339D 2X 17170M 5.4% 931F 3.5% 609P 94

**INDIAN ACRES PRADA-ET USA000068026022 200GU305**

A1A2  
 12/15 USDA PTA +110M -0.10% -12F -0.03% -2P  
 -0.9DPR +1.9PL +41NM\$ 29NM%ile +34CM\$ 88% Rel  
 2.91SCS +2.1SCR  
 AGA 12/15 PTAT +1.2 +1.2UDC +3.2FLC 83%Rel PTI +46

**KNAPPS REGIS TAMBOURINE-ET USA000068023077**

DHI Herd # 42310529 Cow Control 000539  
 Appraisal: 95 @ 7-04 (95/94)  
 6-10 305D 2X 32550M 5.2% 1700F 3.3% 1074P 95

**KNAPPS LES JACKSON USA000068045465**

**KNAPPS GOLIATH JAYLYNNE USA000068040316**

DHI Herd # 41790530 Cow Control 000741  
 Appraisal: 81 @ 2-08 (81/76)  
 2-01 305D 2X 17800M 5.0% 888F 3.5% 629P 96  
 SUNSET VIEW BLUE SPRUCE JASMINE 81 @ 2-02 (78/80)

**5TH DAM: WESTLYNN TOM DEE USA000002963901**

Appraisal: 96 @ 10-05  
 5-11 365D 2X 26540M 4.8% 1284F 3.6% 961P DHIA  
 1807D 110740M 4.7% 5208F 3.6% 4001P LIFE  
 ALL-AMERICAN AGED COW 1994  
 ALL-AMERICAN AGED COW 1995  
 ALL-AMERICAN AGED COW 1996  
 ALL-AMERICAN FOUR YEAR OLD 1993  
 RES AA SR TWO YEAR OLD 1991  
 GRAND CHAMPION WORLD DAIRY EXPO 1993, 1994, 1995, 1996

**2016 Iowa Spring Extravaganza Sale**  
**COULEE CREST LINWOOD MACKENZIE**  
**USA000078006759**

**G4**

\$ \_\_\_\_\_

Born: 09-01-2015 Tattoo LE P703 RE  
Breeder: COULEE CREST LLC  
CASHTON WI 54619  
Owner: COULEE CREST LLC  
28752 NAVAJO RD  
CASHTON WI 54619  
PA: +375M +0.02% +20F -0.02% +10P +79CM\$ +79NM\$  
+0.7PTAT +0.3UDC +0.7FLC -1.0DPR -0.2PL +57PTI  
2.96SCS  
ST SR BD DF RA TW RV RL FA  
+0.9 +0.7 +0.9 +1.0 L0.5 +0.7 S0.6 P0.3 L0.1  
FU RH RW UC UD TP TL  
-0.3 +0.8 +1.6 +0.7 D0.7 C0.7 -0.1

**COULEE CREST NICK LINWOOD-ET USA000078001155**

-PA: +905M +0.01% +42F -0.06% +20P +74CM\$ +88NM\$  
+1.1PTAT +0.2UDC +1.1FLC -2.0DPR -2.6PL +96PTI  
3.07SCS  
ST SR BD DF RA TW RV RL FA  
+2.2 +1.6 +2.3 +1.8 L1.9 +1.8 S0.8 P0.6 L0.1  
FU RH RW UC UD TP TL  
-0.4 +1.2 +2.6 +0.9 D1.9 C1.2 +0.7

**COULEE CREST MR T MIA USA000078000135**

DHI Herd # 35420065 Cow Control 001725  
Appraisal: 79 @ 2-06 (80/78)

**LANG HAVEN TILLER NICK-ET USA000068009162 14GU310**

12/15 USDA PTA +579M +0.00% +26F -0.02% +16P  
-2.9DPR -5.2PL -91NM\$ 16NM%ile -95CM\$ 91% Rel  
3.07SCS  
AGA 12/15 PTAT +1.2 +0.1UDC +0.7FLC 86%Rel PTI +52

**FLAMBEAU MANOR DECISION LORI-ET USA000068012709**

DHI Herd # 35420065 Cow Control 001058  
Appraisal: 90 @ 8-02 (88/90)  
Gold Star Dam - 2013  
3-09 365D 3X 44250M\*5.9% 2600F\*3.0% 1313P\* 94

**KNAPPS AARON MR T USA000068047497 54GU467**

**COULEE CREST HOLIDAY MAISIE USA000068008987**

DHI Herd # 35420065 Cow Control 001009  
Appraisal: 83 @ 4-06 (83/82)  
3-01 255D 3X 15900M 4.6% 724F 3.3% 518P DHIA  
4-01 323D 3X 20320M 5.5% 1122F 3.5% 719P DHIA  
5-01 296D 3X 19070M 5.4% 1031F 3.5% 673P DHIA  
6-00 276D 3X 15750M 4.8% 757F 3.5% 553P 92  
7-03 280D 3X 13860M 5.3% 730F 3.5% 486P 94  
COULEE CREST NICK MARGE 84 @ 3-05 (82/84)  
2-08 354D 3X 20590M 5.0% 1030F 3.7% 760P 93  
COULEE CREST LEON MALLORY 83 @ 2-10 (82/82)  
2-03 353D 3X 12920M 5.9% 768F 3.8% 491P 93

**G5**

\$ \_\_\_\_\_

**ROLLING PRAIRIE SO PRECISE**  
**USA000078006964**

Born: 09-12-2015 Tattoo LE H640 RE H640  
Breeder: WALTHER JAARON  
GARNAVILLO IA 52049  
Owner: WALTHER JAARON  
28112 215TH ST  
GARNAVILLO IA 52049  
PA: -192M +0.12% +12F +0.03% -2P +159CM\$ +147NM\$  
+0.4PTAT +0.9UDC -0.2FLC +0.7DPR +2.0PL +29PTI  
2.85SCS  
ST SR BD DF RA TW RV RL FA  
-1.3 -1.2 -1.1 +0.1 H2.7 -1.0 S0.2 S0.5 L0.2  
FU RH RW UC UD TP TL  
+1.1 +0.1 -0.3 +0.5 S1.5 C0.7 -1.0

**FARIA FARMS CRUNCH SUPERMAN USA000068045809 31GU631**

A1A2  
PA: +127M +0.07% +17F +0.03% +8P +146CM\$ +137NM\$  
+0.8PTAT +1.0UDC +0.2FLC -1.0DPR +1.0PL +53PTI  
2.92SCS  
ST SR BD DF RA TW RV RL FA  
+0.1 -0.7 -0.8 +0.6 H1.1 -0.2 S0.3 S0.5 0.0  
FU RH RW UC UD TP TL  
+0.5 +0.5 +0.8 +1.2 S1.0 C0.9 -0.5

**ROLLING PRAIRIE PRECIOUS USA000068040896**

DHI Herd # 42220059 Cow Control 000027  
Appraisal: 76 @ 4-10 (77/78)  
2-01 350D 2X 13820M 5.3% 728F 3.6% 492P 95  
3-02 339D 2X 15780M 5.5% 861F 3.7% 585P 97  
4-04 333D 2X 16490M 5.6% 916F 3.7% 607P 96

**JENS GOLD AARON CRUNCH-ET USA000068027037 7GU439**

A2A1  
12/15 USDA PTA -218M +0.14% +14F +0.01% -6P  
-2.0DPR +2.0PL +103NM\$ 41NM%ile +108CM\$ 87% Rel  
2.87SCS  
AGA 12/15 PTAT +1.2 +1.1UDC +1.4FLC 82%Rel PTI +35

**FARIA FARMS KNOCKOUT SUSIE USA000068016853**

DHI Herd # 93390614 Cow Control 000543  
Appraisal: 94 @ 8-09 (93/90)  
Gold Star Dam - 2011  
5-01 365D 2X 28730M 4.6% 1317F 3.6% 1027P 102

**PINE RIDGE DOUBLE L-ET USA00000604312 200GU109**

A1A2  
12/15 USDA PTA +63M +0.16% +30F -0.02% -2P  
+0.2DPR +4.3PL +318NM\$ 95NM%ile +321CM\$ 92% Rel  
2.69SCS -2.1SCR  
AGA 12/15 PTAT +1.0 +1.8UDC -0.9FLC 88%Rel PTI +60

**ROLLING PRAIRIE CLINT PARIS USA000068000563**

DHI Herd # 42220059 Cow Control 000411  
Appraisal: 72 @ 4-03 (74/67)  
1-10 296D 2X 12980M 4.9% 633F 3.4% 447P 100  
2-09 311D 2X 12220M 5.0% 610F 3.7% 453P 98  
3-09 365D 2X 18880M 4.7% 884F 3.5% 658P DHIA  
5-00 312D 2X 21770M 4.5% 989F 3.3% 726P 96  
6-01 365D 2X 27100M 4.8% 1312F 3.4% 933P DHIA  
1876D 102350M 4.8% 4903F 3.5% 3581P LIFE  
ROLLING PRAIRIE MACK POLARIS 83 @ 4-09 (86/76)  
3-02 365D 3X 27960M 3.8% 1067F 3.1% 863P DHIA  
ROLLING PRAIRIE TOBY PARADISE  
2-08 305D 2X 18970M 4.1% 777F 3.2% 614P 95



# 2016 Iowa Spring Extravaganza Sale

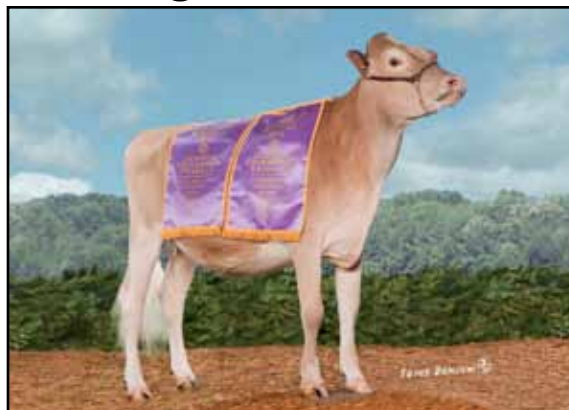

**MAPLEHURST JUDGMENTS BRILLIANT**  
**JR CHAMPION, 2013 NGS-MADISON & NGS-LOUISVILLE**  
**DAM OF LOTS G6 & G7**

# G6

\$ \_\_\_\_\_

Born: 12-18-2015 Tattoo LE RE 2279  
 Breeder: BUSHMAN MEGAN AND ASHLEY  
 CALMAR IA 52132  
 Owner: BUSHMAN MEGAN AND ASHLEY  
 1402 ST HWY 150  
 CALMAR IA 52132

## BUSHMAN YOGIBEAR BRIGHT-ET REGISTRATION PENDING

### **EDGEWATER MEADOWS YOGIBEAR-ET USA000000604917 7GU402**

A2A2  
 12/15 USDA PTA -476M +0.14% +3F +0.03% -10P  
 +0.0DPR +1.6PL +45NM\$ 33NM%ile +54CM\$ 98% Rel  
 2.98SCS  
 AGA 12/15 PTAT +1.8 +1.5UDC +1.3FLC 97%Rel PTI +41  
 ST SR BD DF RA TW RV RL FA  
 +1.1 +1.0 +1.2 +0.6 H0.8 +1.8 S0.8 P0.7 0.0  
 FU RH RW UC UD TP TL  
 +2.9 +1.4 +1.2 +0.0 S1.3 C1.7 +0.9

### **MAPLEHURST JUDGMENTS BRILLIANT CAN000011356188**

Appraisal: 84 @ 2-07 (82/85)  
 UNAN ALL-AMERICAN FALL YEARLING, 2013  
 JR ALL-AMERICAN FALL YEARLING, 2013  
 1ST SR 2-YEAR-OLD, 2014 IA STATE FAIR

### **TROTACRE LORAL TILLER-ET USA000000603341 7GU360**

A2A2  
 12/15 USDA PTA +252M -0.02% +8F -0.04% +2P  
 -4.1DPR -4.0PL -189NM\$ 0NM%ile -207CM\$ 99% Rel  
 3.27SCS  
 AGA 12/15 PTAT +1.5 +0.5UDC +1.5FLC 98%Rel PTI +16

### **EDGEWATER MEADOWS GOLIATH YOGI USA0000003050104**

DHI Herd # 41107037 Cow Control 000481  
 Appraisal: 88 @ 5-01  
 Gold Star Dam - 2001  
 4-02 365D 2X 26950M 5.6% 1507F\*3.4% 910P 90

### **SPRINGHILL JUDGMENT-ET USA000068030403 200GU118**

A2A2  
 12/15 USDA PTA -306M +0.18% +17F +0.02% -7P  
 -0.6DPR +0.5PL +103NM\$ 41NM%ile +112CM\$ 85% Rel  
 2.82SCS +1.3SCR  
 AGA 12/15 PTAT +1.1 +1.8UDC +1.9FLC 78%Rel PTI +52

### **MAPLEHURST NEON BRIGHT CAN000009594155**

VG-88 CAN  
 2-06 305D 2X 16517M 4.2% 690F 3.3% 547P CAN  
 365D 2X 19507M 4.2% 825F 3.4% 655P CAN  
 3-09 305D 2X 18755M 3.8% 712F 3.1% 586P CAN  
 346D 2X 20439M 3.9% 787F 3.2% 646P CAN  
 4-10 305D 2X 18770M 3.9% 739F 3.3% 624P CAN  
 365D 2X 20979M 4.0% 842F 3.4% 708P CAN  
 6-00 305D 2X 20053M 3.8% 765F 3.0% 600P CAN  
 365D 2X 22802M 3.9% 877F 3.0% 694P CAN

# G7

\$ \_\_\_\_\_

Breeder: BUSHMAN MEGAN AND ASHLEY  
 CALMAR IA 52132  
 Owner: BUSHMAN MEGAN AND ASHLEY  
 1402 ST HWY 150  
 CALMAR IA 52132

## 3 LEVI X BRILLIANT REVERSE SORTED IVF EMBRYOS

### **SIRE: MARODORE AARONS LEVI-ET USA000068025119 7GU438**

A2A2  
 12/15 USDA PTA +303M +0.00% +14F -0.03% +4P  
 +1.5DPR +3.2PL +248NM\$ 75NM%ile +246CM\$ 80% Rel  
 2.78SCS -0.9SCR  
 AGA 12/15 PTAT +1.3 +1.3UDC +0.9FLC 75%Rel PTI +82  
 ST SR BD DF RA TW RV RL FA  
 -2.0 -0.1 -0.9 -0.5 H1.4 -0.6 S0.3 P0.2 S0.3  
 FU RH RW UC UD TP TL  
 +1.9 +1.1 +0.6 +0.5 S1.0 C1.5 -0.2

**DAM: MAPLEHURST JUDGMENTS BRILLIANT CAN000011356188**  
 SAME PEDIGREE AS LOT G6