



WORLD
Ayrshire
EVENT SALE

Sunday, October 1, 2023
7:00 PM

World Dairy Expo Sale Pavilion
Madison, WI

Terms and Conditions Of Sale

TERMS: The terms are cash or check on sale day made payable to Tradition Auction Services, LLC, in US funds. All sales are final. Settlements are to be made in full unless otherwise announced at the time of the sale of the individual lots. All payments must be made to the clerk of the sale. Compliance with the above terms of payment on the part of the buyer will then entitle him/her to guarantees offered by the seller and listed below.

EXPORT SALES: Arrangements regarding health requirements and health tests for a specific importing country shall be a matter of agreement prior to the sale between the seller, sale management and the potential buyer or agent. Otherwise, the buyer assumes all responsibility for all health tests.

BIDS: The highest bidder shall be the buyer. Every animal is pledged to absolute sale. In case of disputes, the animal shall be again put up for advanced bids, and if there be no advance bids, the animal shall be sold to the person from whom the auctioneer on the stand accepted the last bid. In case two or more claim the bid, the auctioneer in the box shall indicate the party whose bid he/she recognized. Other claimants will be given an opportunity to increase the bid, and bidding will be restricted to the two or more claimants.

BY-BIDDING: Bidding directly or indirectly on an animal in which the bidder or any person for whom the bid is made has an ownership interest is prohibited unless the intention to bid is disclosed specific to each animal in the catalog and announced when the animal enters the ring. Consignors do have the right to be a party to a purchasing partnership or syndicate of their consignment if they choose to do so. Such partnerships need not be announced before the sale but are encouraged to be communicated to sale management.

RISK: All animals are at the purchaser's risk as soon as struck off, but will be cared for free of charge for 24 hours. Purchasers must make arrangements with sales staff immediately following the sale. Consignments kept after 24 hours will be charged \$20.00/day/US unless prior arrangements have been made with sale management. Animals are solely at the consignor's risk prior to selling in the event of fire or other eventuality.

CERTIFICATES OF REGISTRY: Each animal is recorded, or will be recorded, in the herd-book of the Association. The certificates of registry with recorded transfer will be furnished by the seller to the purchaser.

WARRANTIES:

- 1) The seller guarantees right and title to property.
- 2) Unless otherwise noted in the catalog or announced from auction stand, each animal is sold as sound.
- 3) Limited Warranties. The Seller makes no other warranties, express or implied, including without limitation, merchantability or fitness for a particular purpose. All warranties cease when an animal is resold or transferred by the original purchaser.
- 4) Each animal is sold as a breeder, subject to the following conditions:
 - a) **MALES:** Should any bull over 15 months of age fail to be proven a breeder, the seller must either return the purchase amount or provide a viable and agreed upon replacement.
 - b) **FEMALES:** Any female pregnant when sold, or that calved normally within 90 days of the sale, will be considered a breeder. Bred females sold as "pregnant" to the best of the breeder's knowledge and the result of pregnancy examinations will be announced from the stand. However, the seller does not guarantee that a pregnant female will deliver a live calf or carry the calf full term. Any female not pregnant when sold, or that upon reaching the age of 18 months should fail to conceive after having been bred regularly for four months by a bull known to be a proven breeder and treated by a competent veterinarian, should be reported in writing to the seller. The seller will then be granted the privilege of a further period of four months to prove the female a breeder on his/her premises before refunding the purchase price as full adjustment or make other settlement satisfactory to the purchaser.

Superovulation or flushing of a female after the sale negates any breeding warranty. Unless notice has been given to the sale manager prior to sale date and is noted in the catalog or announced from the auction stand that a female has been superovulated or flushed prior to sale date, the seller warrants that such is not the case.
 - c) **EMBRYOS:** Only Grade 1 embryos collected and processed by an embryo transfer business (ETB) certified by the American Embryo Transfer Association (AETA) will be sold. Sale manager will have a copy of the Certificate of Embryo Recovery and Certificate of Freezing (AETA Forms A and C) before and during any sale.
 - d) **CHOICE OF PREGNANCY:** Should an animal chosen from a specified flush fail to meet the breeding warranties, or should an animal of the sex specified by the buyer not result from a specified flush, the buyer and seller will take the following steps:
 1. Seller will offer the choice of remaining animals from the specified flush, and/or
 2. Seller will offer the choice of another flush already implanted or of a future flush. If the buyer accepts the choice of a future flush, unless otherwise agreed no interest will be charged to the buyer, but payment schedules will remain the same.
 3. If neither of the above options are acceptable to the buyer, the seller will make full refund of all payments received.
 4. The seller is not responsible for damage caused by foreign bodies after the animal is sold, inclusive of mummified calves, nor sickness apparent at sale time.

SHIPPING: Assistance will be given in shipping the animals after the sale. All costs, risks and responsibilities will be borne by the purchaser.

ON-FARM SELECTIONS: Buyers of "Choice" lots must make their on-farm selections by the time the youngest calf resulting reaches four months of age, unless other arrangements have been made with seller.

HEALTH WARRANTY: The seller will provide the purchaser an official health certificate to the buyer for each animal. The results of any future health test are not guaranteed.

ACCIDENT: The sale management, the consignors and the owner of the grounds will not be responsible in any case for the condition of the grounds or the behavior of the animals and disclaim any liability in the event of personal accident or property loss.

ERRORS: The material in this catalog has been carefully edited. If any errors are detected, they will be announced. Such announcements take precedence over the matter printed in this catalog.



WORLD *Ayrshire* EVENT SALE

Sunday October 1, 2023 ~ 7:00 PM
World Dairy Expo Sale Pavilion

Sale cattle are eligible for an early release from the WDE grounds following the sale. See a member of the sale staff for a release form.

LYNN LEE, AUCTIONEER - 615-390-6312

KALEB KRUSE, PEDIGREE READER - 563-880-7495

RINGMEN - ZACH DAMROW & BILLY BRANSTETTER

LEADS PEOPLE - REBECCA SCHMIDT & EMILY SCHMIDT

FITTING - MARK FISHER & SARA BORCHARDT

CHAIRMAN DAMIAN ULLMER - 920-639-2375

BILLY BRANSTETTER - 270-528-6336

ZACH DAMROW - 920-344-2065

DON BENSON - 417-257-3175

STEVE SCHMIDT - 262-374-0051

GREG EVANS - 315-456-8283

DONNA MERTZ - 920-382-7678

BECKY PAYNE - 614-595-7561

Sale Managed By:

TRADITION AUCTION SERVICES, LLC
TRAINED BY THE BEST TO BE THE BEST!

Murfreesboro, TN
(615) 869-0029 • Firm Lic #5762
www.traditionauctions.com



AYRSHIRE BREEDERS' ASSOCIATION
1224 Alton Darby Creek Rd., Suite B, Columbus, Ohio 43228
Phone: 614-335-0020 • Fax: 614-335-0023 • E-mail: info@usayrshire.com



The sale will be broadcast LIVE!
Watch and bid from anywhere online with this service at www.cowbuyer.com



MARGOT CALIMERO MELINA, EX-90
 7-05 325D 27,174M 4.4% 1202F 3.5% 939P
 DAM OF LOT 1



MARGOT T-B MIDRYA, VG-85
 5-05 365D 21,136M 4.0% 836F 3.6% 761P
 GRANDDAM OF LOT 1

1

\$ _____

**MARILIE REAGAN
 MERTIE-ET**

92.12% AYRSHIRE 09/11/19 FEMALE
 100762657 92.12%
 2-09 85 P- +376

NM\$	-31				
PTA	+3.09SCC	-1.1PL	-1.6DPR		
PTA	-572M	-10F	-8P	48R	
PTA\$	-31CY				9/23
PTA%		+0.07	+0.05		
PTAT	+1.10T		49R		9/23
PPA	-3132M	-51F	-63P		
CLASS	ST1 SR2 BD6 DF6 RA6 RW7 LS6 FA5				
	FU5 UH8 UW8 UC8 UD9 TP8 TL1 LR8				
DHI		%	FAT %	PRT	
	2-04 2 275	12520 4.3	533 3.3	415	

FRESH JULY 2023
 AUG TEST: 82 LBS, PROJ TO 21,000M

MATERNAL SISTER TO:
 MARILIE MELIOS-ET

STEPHEN P. MCDONALD
 12114 2050 E. STREET
 PRINCETON IL 61356
 815-875-3516

PALMYRA BERKELY REAGAN-ET

840003123620602					
PTA	+3.18SCC	-2.8PL	-3.6DPR		
PTA	-89M	+1F	-1P	98R	
PTA%		+0.02	+0.01		
PTAT	+0.40T		97R		9/23
D/AV	19799M 4.1	807F 3.2	635P 8.5T		

MARILIE CALIMERO MELINA

105020214C	EX-90	CAN	84.25%		
2-00 2 365	18265 4.4	802 3.7	677		
3-05 2 347	20289 4.2	858 3.4	697		
4-11 2 284	17595 4.5	794 3.7	646		
6-00 2 311	17840 4.5	796 3.7	653		
7-05 2 325	27174 4.4	1202 3.5	939		
8-09 2 352	19090 4.4	836 3.5	666		

**MERTIE'S MATERNAL SISTERS:
 MARILIE REALITY MELANA-ET**

HM ALL-AMERICAN SR 2-YEAR-OLD, 2018
 NOM ALL-AMERICAN SR 3-YEAR-OLD, 2019

MARILIE REALITY MELLINI-ET

RES ALL-AMERICAN SPRING YEARLING, 2017

MARILIE BURDETTE MELAKA-ET, VG-88

RES ALL-AMERICAN MILKING YEARLING, 2020

MARILIE REALITY MAKINA-ET

HM ALL-AMERICAN SPRING CALF, 2021

MARILIE REALITY MORGANE-ET

RES JR CHAMPION, 2023 MID-WEST NAT'L JR

PALMYRA BENDIG BERKELY-ET

69261805					
PTA	+3.11SCC	-2.1PL	-0.5DPR		
PTA	-427M	-20F	-15P	96R	
PTA%		-0.02	-0.01		
PTAT	+0.30T		95R		9/23

PALMYRA POKER LH ROSY-ET

66596106	4-01 92	P9 +501			
GOLD		%	FAT %	PRT	
2-00 2 298	19900 4.5		896 3.3	654	
3-00 2 305	22420 4.5		1012 3.5	789	
	365 26100 4.4		1161 3.5	910	

MARGOT CALIMERO

10310847C				90.75%	
PTA	+3.13SCC	-2.3PL	+0.2DPR		
PTA	-587M	-8F	-11P	97R	
PTA%		+0.08	+0.04		
PTAT	+0.30T		96R		9/23

MARILIE T-B MIDRYA

100303437C	VG-85	CAN	77.75%		
2-00 2 365	24079 3.8	922 3.6	875		
3-11 2 344	23786 3.9	928 3.4	805		
5-05 2 365	21136 4.0	836 3.6	761		

THIRD DAM: MARILIE BBK MIDORIE-ET

10316126C	VG-86	CAN			
6-00 2 323	25902 3.6	941 3.3	862		



OLD-BANKSTON-JC ABERCROMBIE-ET, EX-92
 3-05 27,620M 5.7% 1587F 3.2% 877P
 DAM OF LOT 2



ONWORD CALIMERO ADDY-ET, EX-93 2E
 RES ALL-AMERICAN SR 3-YEAR-OLD, 2011
 GREAT-GRANDDAM OF LOT 2

2 \$ _____

OLD-MCDONALD-JC ASSASSIN-ET

(AMC)
 96.95% AYRSHIRE 12/02/22 FEMALE
 840003264022171 96.95%
 NM\$ +9
 PTA +3.18SCC -0.2PL -1.2DPR
 PTA +354M +7F +4P 40R
 PTA\$ +9CY
 PTA% -.04 -.04
 PTAT +.60T 33R 9/23

MARILIE AUTOGRAPH (AMC)-ET

120267338C 95.06%
 PTA +2.99SCC +1.3PL -0.5DPR
 PTA +820M +16F +17P 51R
 PTA% -.08 -.05
 PTAT +.60T 44R 9/23

OLD-BANKSTON-JC ABERCROMBIE-ET

840003144799962 98.84%
 4-09 92 P8 +397
 DHI % FAT % PRT
 2-06 2 301 23960 4.1 978 3.1 745
 3-05 2 305 26640 5.8 1539 3.1 836
 362 27620 5.7 1587 3.2 877
 4-08 2 266 17570 3.6 625 3.2 564

1ST SOUTHERN NATIONAL SR 2-YEAR-OLD - 2020
 UNAN ALL-AMERICAN SR 2-YEAR-OLD - 2020
 3RD INTERNATIONAL SR 3-YEAR-OLD - 2021
 NOM ALL-AMERICAN SR 3-YEAR-OLD - 2021

RUISSEAU CLAIR TUXEDO (AMC)-ET

109844514C 92.45%
 PTA +2.95SCC +1.8PL -0.1DPR
 PTA +753M +11F +20P 91R
 PTA% -.10 -.02
 PTAT +.20T 86R 9/23

DUO STAR BURDETTE AMARA-ET

107816432C EX-91 CAN 97.68%
 1-11 2 359 18550 4.3 807 3.5 648
 3-00 2 267 18693 4.1 765 3.3 613
 4-02 2 365 38464 3.8 1457 3.3 1268
 6-01 2 365 40223 3.7 1486 3.4 1347
 LIFE 148783 4.0 5875 3.5 5130

PALMYRA BERKELY REAGAN-ET

840003123620602
 PTA +3.18SCC -2.8PL -3.6DPR
 PTA -89M +1F -1P 98R
 PTA% +.02 +.01
 PTAT +.40T 97R 9/23

ONWORD REMINGTON ADRENALINE-ET

73762436 97.68%
 2-02 88 P- +352
 DHI % FAT % PRT
 2-01 2 278 16680 3.7 618 2.9 489

**ASSASSIN'S MATERNAL SISTER:
 OLD-MCDONALD-JC AUTOMATIC-ET**

2ND SPRING CALF, 2023 NATIONAL SUMMER
 SPECTACULAR

**THIRD DAM:
 ONWORD CALIMERO ADDY-ET, EX-93 2E**

2-02 2 365 26130 3.9 1015 3.2 826
 3-05 2 305 22010 3.7 819 3.1 677
 5-04 2 305 22070 4.0 884 3.1 691

JUNIOR CHAMPION - 2009 INTERNATIONAL
 UNAN WINTER YEARLING - 2009 ALL-AMERICAN
 RES INTERMEDIATE CHAMP - 2010 INTERNAT'L
 SR 2-YEAR-OLD - 2010 ALL-AMERICAN
 1ST - 2011 WDE INTERNATIONAL FUTURITY
 RES INTERMEDIATE CHAMP - 2011 INTERNAT'L
 RES SR 3-YEAR-OLD - 2011 ALL-AMERICAN
 ALL-WORLD 3-YEAR-OLD - 2011 ALL WORLD

STEPHEN P. MCDONALD
 12114 2050 E. STREET
 PRINCETON IL 61356
 815-875-3516



SCO-LO REALITY MYSTIQUE, EX-92
 RES ALL-AMERICAN SR 2-YEAR-OLD, 2015
 3-05 305D 29,670M 3.2% 948F 2.8% 837P
 DAM OF LOT 3



LAZY M PLAY ME MUSIC
 SELLING AS LOT 3

3 \$ _____

LAZY M PLAY ME MUSIC

(AMF)
 93.81% AYRSHIRE 12/03/22 FEMALE
 840003247397026 93.81%
 P- +432

RESERVE JR CHAMPION,
 2023 KY STATE FAIR JR SHOW

MARGOT PLAYER (AMC)-ET

111214511C 93.91%
 PTA +2.94SCC +1.2PL +0.5DPR
 PTA +334M +18F +17P 48R
 PTA% +.02 +.03
 PTAT +.10T 39R 9/23

LAZY M BIGTIME MERRY-ET

840003217399776 93.71%
 2-03 85 1E P7 +409

RUISSEAU CLAIR TUXEDO (AMC)-ET

109844514C 92.45%
 PTA +2.95SCC +1.8PL -0.1DPR
 PTA +753M +11F +20P 91R
 PTA% -.10 -.02
 PTAT +.20T 86R 9/23

MARGOT PATAGONIE

105764130C EX-95 CAN 95.37%
 4-04 3 325 20743 4.3 891 3.6 739
 5-05 3 303 20801 4.5 946 3.5 739
 6-06 3 365 24094 4.1 983 3.8 908
 8-00 3 349 26654 4.6 1232 3.7 977

MARBRAE BIGTIME

109688487C 87.43%
 PTA +3.08SCC +0.9PL
 PTA +566M +24F +21P 91R
 PTA% +.01 +.01
 PTAT -.20T 87R 9/23

SCO-LO REALITY MYSTIQUE

72304600
 4-09 92 P7 +389
 GOLD % FAT % PRT
 2-05 3 305 21300 4.2 890 2.9 608
 311 21560 4.2 902 2.9 617
 3-05 3 305 29670 3.2 948 2.8 837
 308 29860 3.2 955 2.8 843
 4-05 3 291 27000 3.6 963 3.0 818
 5-07 3 305 24840 4.2 1036 3.1 761
 313 25300 4.2 1052 3.1 777
 LIFE 1277 108110 3.8 4055 2.9 3162

1ST INTERNATIONAL WINTER CALF - 2013
 UNAN ALL-AMERICAN WINTER CALF - 2013
 2ND INTERNATIONAL WINTER YEARLING - 2014
 RES ALL-AMERICAN WINTER YEARLING - 2014
 3RD INTERNATIONAL SR 2-YEAR-OLD - 2015
 RES ALL-AMERICAN SR 2-YEAR-OLD - 2015

THIRD DAM:

RONN-AYR JC LOTO MATTIE-ET, VG-88
 2-06 2 338 25140 3.5 892 3.1 774
 4-02 2 203 11450 3.5 405 3.4 387
 NOM FALL YEARLING - 2010 ALL-AMERICAN

FOURTH DAM:

VIEUX VILLAGE RENO MARILYN, EX-93
 3-05 2 305 23030 3.3 767 3.1 721
 5-04 3 306 24200 4.5 1083 2.9 698
 2ND SR 2-YEAR-OLD - 2004 CENTRAL NATIONAL
 HM SR 2-YEAR-OLD - 2004 ALL-AMERICAN
 2ND SR 3-YEAR-OLD - 2005 CENTRAL NATIONAL
 RES SR 3-YEAR-OLD - 2005 ALL-AMERICAN
 1ST 5-YEAR-OLD - 2007 CENTRAL NATIONAL
 5-YEAR-OLD - 2007 ALL-AMERICAN

RYLAN PIKE
 C/O BILLY BRANSTETTER
 3135 ROBERTS RD
 HARDYVILLE KY 42746
 270-528-6336



MARGOT PRECIOUS, EX-91
SUPREME CHAMPION, 2023 ALL AMERICAN DAIRY SHOW
GRAND CHAMPION, 2023 MID-ATLANTIC NATIONAL SHOW
DAM OF LOT 4



MARGOT PRECIOUS, EX-91
UNAN ALL-AMERICAN JR 3-YEAR-OLD, 2022
DAM OF LOT 4



MARGOT PATAGONIE, EX-95
ALL-AMERICAN & ALL-CANADIAN
GRANDDAM OF LOT 4

4 \$ _____

OLD-N-LAZY
PRETTY EASY-ET

98.85% AYRSHIRE 03/01/23 FEMALE (AMF)
 840003247397115 98.85%
 P- +427

LIBBY'S LOCHINVAR

100543021
 PTA +3.01SCC +0.2PL -1.8DPR
 PTA +883M -4F +7P 96R
 PTA% -0.20 -0.11
 PTAT +.70T 95R 9/23
 D/AV 20240M 3.8 772F 3.1 620P 8.6T

MARGOT PRECIOUS

100773945 EX-91 97.69%
 P8 +431
 DHI % FAT % PRT
 2-11 2 305 28160 4.4 1236 3.3 925

1ST MIDWEST NATIONAL JR 3-YEAR-OLD - 2022
 MIDWEST NATIONAL INTERMEDIATE CHAMP - 2022
 1ST INTERNATIONAL JR 3-YEAR-OLD - 2022
 RES INTERNATIONAL INT CHAMP - 2022
 UNAN ALL-AMERICAN JR 3-YR-OLD - 2022
 1ST MIDWEST NATIONAL 4-YEAR-OLD - 2023
 1ST MID-ATLANTIC NAT'L 4-YEAR-OLD - 2023
 GRAND CHAMPION - MID-ATLANTIC NAT'L 2023
 SUPREME CHAMPION - 2023 ALL-AMERICAN DAIRY
 SHOW IN HARRISBURG, PA

PALMYRA TRI-STAR BURDETTE-ET

100419568
 PTA +2.93SCC +1.0PL -1.3DPR
 PTA +230M +4F +12P 99R
 PTA% -0.03 +0.02
 PTAT +1.00T 99R 9/23

COVEY-FARMS WILTON LIBBY

100430545
 5-03 93 2E P8 +400
 GOLD % FAT % PRT
 2-01 2 305 23450 3.8 888 3.0 705
 365 26740 3.8 1028 3.1 816
 3-04 2 305 20190 3.5 706 3.1 623
 365 21630 3.5 752 3.1 665
 4-11 2 305 34290 3.4 1168 2.8 947
 365 38550 3.5 1330 2.8 1090
 8-10 2 260 15720 5.9 933 3.1 495
 LIFE 1487 110040 3.9 4316 3.0 3316

PALMYRA BERKELY REAGAN-ET

840003123620602
 PTA +3.18SCC -2.8PL -3.6DPR
 PTA -89M +1F -1P 98R
 PTA% +0.02 +0.01
 PTAT +.40T 97R 9/23

MARGOT PATAGONIE

105764130C EX-95 CAN 95.37%
 4-04 3 325 20743 4.3 891 3.6 739
 5-05 3 303 20801 4.5 946 3.5 739
 6-06 3 365 24094 4.1 983 3.8 908
 8-00 3 349 26654 4.6 1232 3.7 977

ALL-AMERICAN & ALL-CANADIAN

MICHAEL L. MAIER
 4426 COUNTRYSIDE LANE
 STITZER WI 53825
 608-943-8276



SUNNY-ACRES CA GINGER, EX-94 2E
 5-01 335D 26,160M 4.0% 1040F 3.5% 904P
 ALL-AMERICAN JR 3-YEAR-OLD, 2015
 DAM OF LOT 5



SUNNY-ACRES WOODROW'S GINNY, EX-92 2E
 5-07 305D 25,620M 3.8% 967F 3.0% 777P
 MATERNAL SISTER OF LOT 5

5

\$ _____

MISS GINGER ZEST-ET

(AMF)
 98.84% AYRSHIRE 03/03/23 FEMALE
 840003148976062 98.84%
 NM\$ -3
 PTA +3.11SCC -0.3PL +0.9DPR
 PTA -219M +8P 39R
 PTA\$ -3CY +.05 +.08 9/23
 PTA%
 PTAT +.30T 35R 9/23

**MATERNAL SISTER:
 MS B GINGER GOLD-ET**

2ND WINTER CALF, 2022 NATIONAL SUMMER
 SPECTACULAR

OLD-BANKSTON JC BARCLAY-ET

840003144800005
 PTA +3.01SCC -0.1PL +0.1DPR
 PTA +78M +4P 53R
 PTA% -.02 +.01
 PTAT +.10T 50R 9/23

SUNNY-ACRES CA GINGER

100645545 97.68%
 5-08 94 2E P8 +462
 GOLD % FAT % PRT
 2-00 2 305 16740 4.2 696 3.4 566
 323 17320 4.2 722 3.4 588
 3-00 2 305 20910 3.9 820 3.4 719
 329 21770 4.0 865 3.5 752
 4-01 2 276 20430 3.9 787 3.3 683
 5-01 2 305 24660 4.0 978 3.4 849
 335 26160 4.0 1040 3.5 904
 6-01 2 305 23390 3.7 868 3.5 821
 LIFE 1681 113740 3.9 4469 3.4 3919

1ST MID-ATLANTIC NAT'L JR 2-YEAR-OLD - 2014
 RES MID-ATLANTIC NAT'L INT CHAMP - 2014
 NOM ALL-AMERICAN JR 2-YEAR-OLD - 2014
 1ST MID-ATLANTIC NAT'L JR 3-YEAR-OLD - 2015
 RES MID-ATLANTIC NATIONAL INT CHAMP - 2015
 1ST INTERNATIONAL JR 3-YEAR-OLD - 2015
 ALL-AMERICAN JR 3-YEAR-OLD - 2015
 1ST MID-ATLANTIC NAT'L 5-YEAR-OLD - 2017
 RES MID-ATLANTIC NAT'L SR CHAMPION - 2017
 NOM ALL-AMERICAN 5-YEAR-OLD - 2017
 NOM ALL-AMERICAN AGED COW - 2018

FOREVER SCHOON PREDATOR-ET

11119921C
 PTA +3.00SCC -1.8PL -1.5DPR
 PTA +101M +1F -1P 96R
 PTA% -.02 -.02
 PTAT +.30T 95R 9/23

STEAM-VALLEY WILTON MAGIC BRI

100475641 5-02 94 2E P8 +424
 GOLD % FAT % PRT
 3-04 2 352 23530 3.6 845 3.1 726
 4-10 2 305 26430 3.6 963 3.1 813
 336 28210 3.6 1004 3.1 878
 5-11 2 364 32470 3.3 1058 3.0 977
 7-01 2 273 23050 3.2 732 3.0 695
 10-07 2 305 30020 4.0 1210 3.1 916
 341 31820 4.0 1275 3.1 984
 LIFE 1979 155360 3.6 5587 3.1 4797

SUNNY-ACRES CLASS ACT

100579550 95.37%
 PTA +3.11SCC -2.1PL +0.3DPR
 PTA -488M -2F -6P 74R
 PTA% +.09 +.05
 PTAT +.30T 71R 9/23

PALMYRA RAMIUS S. GINGER

65002982
 6-09 90 P9 +455
 GOLD % FAT % PRT
 1-10 2 305 19850 4.0 786 3.2 636
 308 20020 4.0 792 3.2 641
 2-10 2 305 20600 4.1 841 3.3 687
 365 23311 4.1 951 3.3 779
 4-02 2 305 24540 3.9 957 3.1 761
 365 27263 4.0 1080 3.2 867
 LIFE 1742 108200 4.1 4395 3.2 3418

1ST CENTRAL NAT'L FALL YRLG IN MILK - 2007
 ALL-AMERICAN FALL YEARLING IN MILK - 2007

CASEY HUSHON AND DAKOTA PFAFF
 W330S5245 MEADOWLARK LANE
 NORTH PRAIRIE WI 53153
 262-442-2764



MOWRY'S BURDETTE SUMMER, NOW EX-95!
 9-08 365D 31,790M 4.6% 1459F 3.0% 940P
 3X UNANIMOUS ALL-AMERICAN
 DAM OF LOT 6

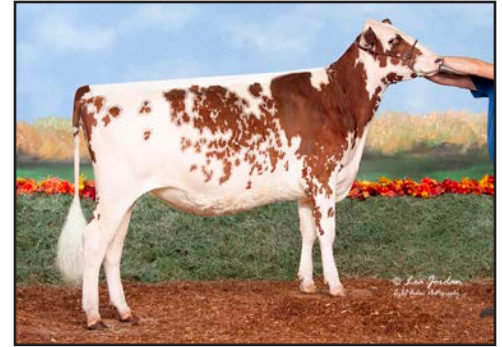

HALLS-V-LANE REMSBERG SKYLER-ET
 MATERNAL SISTER OF LOT 6

6

\$ _____

HALL'S V-LANE SPECTACLE-ET

PUREBRED AYRSHIRE 03/08/23 FEMALE
 840003244674486

P- +455

**MATERNAL BROTHER:
 HALLS-V-LANE REAGAN STRYKER
 AT SELECT SIRES**

**MATERNAL SISTER:
 HALLS-V-LANE REMSBERG SKYLER-ET**
 2ND WINTER YEARLING, 2022 SOUTHERN NATIONAL
 1ST WINTER YEARLING, 2022 SOUTHERN NAT'L JR

HALL'S AYRSHIRES & V-LANE FARM
 346494 EAST 760 ROAD
 CUSHING OK 74023
 405-740-3085

PALMYRA LOCHINVAR REYNOLDS-ET

840003205149285
 PTA +3.07SCC +1.0PL -1.7DPR
 PTA +983M +22F +12P 54R
 PTA% -0.09 -0.10
 PTAT +.70T 50R 9/23

MOWRY'S BURDETTE SUMMER

100627093
 NOW EX-95! P9 +446

GOLD	%	FAT	%	PRT	
1-11 2 303	11910	4.7	562 2.9	348	
2-11 2 301	18990	4.1	774 2.9	556	
3-10 2 305	30830	3.9	1206 3.1	954	
	365	33300	3.9	1311 3.1	1041
7-00 2 305	22760	4.6	1036 3.2	718	
8-04 2 305	31160	4.4	1357 3.0	939	
	365	35730	4.3	1545 3.0	1085
9-08 2 305	28160	4.6	1308 2.9	824	
	365	31790	4.6	1459 3.0	940
LIFE	2507	165050	4.3	7118 3.1	5038

MID-ATLANTIC NATIONAL JR INT CHAMP - 2014
 RES MID-ATLANTIC NAT'L JR GRAND - 2014
 NOM ALL-AMERICAN JR 3-YEAR-OLD - 2014
 RES JR ALL-AMERICAN JR 3-YR-OLD (TIE)-2014
 RES MID-ATLANTIC NAT'L SR CHAMPION - 2015
 UNAN ALL-AMERICAN 4-YEAR-OLD - 2015
 JR ALL-AMERICAN 4-YEAR-OLD - 2015
 ALL WORLD ALL WORLD 4-YR-OLD (TIE) - 2015
 INTERNAT'L TOTAL PERF WINNER - 2017
 INTERNAT'L NASCO TYPE & PROD - 2017
 RES ALL-AMERICAN AGED COW - 2017
 RES SOUTHERN NAT'L SR CHAMPION - 2018
 RES SOUTHERN NAT'L GRAND CHAMP - 2018
 UNAN ALL-AMERICAN 100,000 LB COW - 2018
 SOUTHERN NAT'L TOTAL PERF WINNER - 2020
 UNAN ALL-AMERICAN LIFETIME COMPONENT MERIT - 2020
 RES ALL-AMERICAN LIFETIME COMPONENT MERIT - 2021

LIBBY'S LOCHINVAR

100543021
 PTA +3.01SCC +0.2PL -1.8DPR
 PTA +883M -4F +7P 96R
 PTA% -0.20 -0.11
 PTAT +.70T 95R 9/23

PALMYRA BERKELY P RUTH-ET

72394521
 5-06 94 2E P9 +505

GOLD	%	FAT	%	PRT	
2-00 2 264	18270	4.5	814 3.1	565	
2-10 2 305	25260	4.7	1196 3.1	789	
	320	26340	4.7	1239 3.1	825
3-10 2 305	30440	3.8	1171 3.0	912	
	323	32060	3.9	1256 3.0	960
4-10 2 305	27690	4.2	1155 3.1	860	
	328	29420	4.1	1218 3.1	916
LIFE	1405	117140	4.3	5058 3.1	3662

PALMYRA TRI-STAR BURDETTE-ET

100419568
 PTA +2.93SCC +1.0PL -1.3DPR
 PTA +230M +4F +12P 99R
 PTA% -0.03 +0.02
 PTAT +1.00T 99R 9/23

MOWRY'S NOLAN SHARON

100526338
 7-07 92 2E P- +377

GOLD	%	FAT	%	PRT	
2-04 2 283	11220	4.1	456 3.1	352	
3-03 2 276	14170	3.9	546 3.2	460	
4-03 2 305	16210	4.2	679 3.1	509	
	352	17520	4.2	739 3.2	561
5-05 2 276	13040	4.9	635 3.1	402	
6-04 2 253	11570	4.6	529 3.2	370	
7-07 2 265	12760	4.8	616 3.2	404	



SUNNY-ACRES BKING KOINCIDENCE, EX-92
 3-01 305D 22,360M 4.1% 914F 3.3% 736P
 DAM OF LOT 7



SUNNY-ACRES GM KURIOSITY, EX-91
 4-05 365D 44,900M 3.5% 1567F 3.1% 1386P
 GRANDDAM OF LOT 7

7 \$ _____

**JOMILL-DRYHOUSE
 BT KIM-ET**

92.56% AYRSHIRE 06/09/23 FEMALE
 840003243737055 92.56%
 P- +427

MARBRAE BIGTIME

109688487C 87.43%
 PTA +3.08SCC +0.9PL
 PTA +566M +24F +21P 91R
 PTA% +.01 +.01
 PTAT -.20T 87R 9/23
 D/AV 23454M 4.0 948F 3.3 777P 8.4T

SUNNY-ACRES BKING KOINCIDENCE

840003002012852 97.68%
 4-10 92 1E P7 +433
 DHI % FAT % PRT
 1-10 2 305 16910 4.2 704 3.3 557
 3-01 2 305 22360 4.1 914 3.3 736

- 1ST MID-ATLANTIC NAT'L SUMMER YRLG - 2019
- 1ST INTERNATIONAL SUMMER YEARLING - 2019
- 1ST SOUTHERN NAT'L SUMMER YEARLING - 2019
- UNAN ALL-AMERICAN SUMMER YEARLING - 2019
- 2ND SOUTHERN NAT'L JR JR 2-YEAR-OLD - 2020
- RES JR ALL-AMERICAN JR 2-YEAR-OLD - 2020
- 1ST MID-ATLANTIC NAT'L JR JR 3-YR-OLD-2021
- MID-ATLANTIC NAT'L JR INT CHAMPION - 2021
- MID-ATLANTIC NAT'L JR GRAND CHAMPION - 2021
- RES JR ALL-AMERICAN JR 3-YEAR-OLD - 2021

**THIRD DAM:
 SUNNY-ACRES RATTLER'S KACIE, EX-94**

3-11 2 349 27700 4.2 1168 3.0 846
 3X UNAN ALL-AMERICAN

**FOURTH DAM:
 STILLMORE BBBK KLASSY, EX-94 2E**

LIFE 2011 127200 4.0 5031 3.5 4406
 4X RES ALL-AMERICAN

KAMOURASKA BIGSTAR-ET

107821541C 86.82%
 PTA +3.09SCC +1.9PL +0.8DPR
 PTA +673M +13F +28P 91R
 PTA% -.07 +.03
 PTAT +.10T 81R 9/23

MARBRAE ROCKSTAR'S PROSPERITY-ET

108571863C 88.04%
 DHI % FAT % PRT
 2-00 2 305 19196 4.4 851 3.6 683
 365 22053 4.5 988 3.6 802
 3-03 2 305 19035 4.7 897 3.7 712
 356 20906 4.8 1005 3.8 800

DE LA PLAINE B-KING

109500046C 95.37%
 PTA +3.00SCC -0.1PL -1.9DPR
 PTA +613M +35F +19P 91R
 PTA% +.05
 PTAT +.40T 84R 9/23

SUNNY-ACRES GM KURIOSITY

100723351
 6-09 91 1E P- +403
 GOLD % FAT % PRT
 2-00 2 287 18740 3.2 600 3.2 605
 2-11 2 305 20400 3.6 728 3.2 652
 365 23710 3.6 854 3.2 758
 4-05 2 305 39430 3.6 1402 3.0 1186
 365 44900 3.5 1567 3.1 1386

3RD MID-ATLANTIC NAT'L JR 2-YEAR-OLD - 2018

2021 RODRIGUEZ AND SKIFF MEMORIAL TROPHY
 WINNER FOR HIGHEST ACTUAL 305-DAY MILK
 RECORD

JASON+MELISSA HEETER OF JOMILL
 FARM, LLC & YODER, MICHAEL P
 19072 SHADE VALLEY RD
 SHADE GAP PA 17255
 215-534-5534



SUNNY-ACRES PERFECTER KIRBY, EX-92
 4-11 356D 26,460M 4.1% 1074F 3.2% 842P
 RES ALL-AMERICAN 5-YEAR-OLD, 2021
 DAM OF LOT 8

8

\$ _____

**SUNNY-ACRES TSB
 KERBEE-ET**

97.82% AYRSHIRE 06/16/23 FEMALE
 840003002012981 97.82%
 P- +412

PALMYRA TRI-STAR BURDETTE-ET

100419568
 PTA +2.93SCC +1.0PL -1.3DPR
 PTA +230M +4F +12P 99R
 PTA% -0.3 +.02
 PTAT +1.00T 99R 9/23
 D/AV 19869M 4.0 786F 3.2 635P 8.6T

SUNNY-ACRES PERFECTER KIRBY

100715833 95.64%
 6-05 92 P- +379
 GOLD % FAT % PRT
 2-05 2 305 15110 4.1 620 3.3 502
 325 15990 4.1 654 3.3 530
 4-11 2 305 24700 4.0 991 3.1 768
 356 26460 4.1 1074 3.2 842
 6-01 2 291 17230 3.9 672 3.2 544

2ND INTERNATIONAL 5-YEAR-OLD - 2021
 RES ALL-AMERICAN 5-YEAR-OLD - 2021
 1ST NAT'L SUMMER SPECTACULAR AGED COW-2022
 RES SR CHAMPION NAT'L SUMMER
 SPECTACULAR- 2022
 3RD NAT'L SUMMER SPECTACULAR AGED COW - 2023

PALMYRA TRI-STAR

150440
 PTA +2.87SCC -1.8PL -0.5DPR
 PTA +42M +2F -1P 97R
 PTA% -0.1
 PTAT 95R 9/23

PALMYRA RENO BETHANY-ET

100101191
 3-06 90 P9 +424
 GOLD % FAT % PRT
 1-11 2 305 22700 3.8 867 3.1 701
 365 26925 3.9 1038 3.1 847
 3-01 2 305 26910 3.6 959 3.3 875
 365 30930 3.6 1104 3.3 1006
 4-08 2 305 31920 3.9 1233 3.1 982
 365 35780 3.8 1374 3.1 1123
 LIFE 1551 120700 3.7 4496 3.2 3855

FOREVER SCHOON PERFECTER

11721987C 91.29%
 PTA +2.96SCC +0.8PL -0.4DPR
 PTA -106M +14F +1P 88R
 PTA% +.10 +.02
 PTAT +.50T 73R 9/23

SUNNY-ACRES CC KESHA

100604948
 7-04 92 3E P- +301
 GOLD % FAT % PRT
 2-02 2 279 17270 4.2 725 3.4 580
 3-01 2 305 19230 3.8 740 3.5 672
 332 20060 3.9 777 3.5 705
 4-04 2 305 22990 3.9 906 3.1 718
 328 23510 4.0 934 3.1 738
 5-07 2 305 19350 4.6 888 3.2 627
 318 19780 4.6 906 3.3 644
 6-10 2 305 18950 3.3 617 3.3 628
 317 19230 3.3 630 3.3 639

GREGORY W. B. EVANS
 4106 DAVENPORT RD
 GEORGETOWN NY 13072
 315-456-8283



HAYNES-FARM DAZZLE BANSHEE, EX-94 2E
 3-09 312D 29,350M 3.2% 925F 3.1% 897P
 RES SR CHAMPION, 2022 SOUTHERN NATIONAL SHOW
 DAM OF LOT 9



HAYNES-FARM BRACHIOSAURUS
 4-09 305D 33,400M 3.6% 1194F 3.1% 1034P
 GRANDDAM OF LOT 9

9

\$ _____

SML REAGAN BRIGID

99.71% AYRSHIRE 06/23/23 FEMALE
 840003254649254 99.71%
 P- +415

PALMYRA BERKELY REAGAN-ET

840003123620602
 PTA +3.18SCC -2.8PL -3.6DPR
 PTA -89M +1F -1P 98R
 PTA% +.02 +.01
 PTAT +.40T 97R 9/23
 D/AV 19799M 4.1 807F 3.2 635P 8.5T

HAYNES-FARM DAZZLE BANSHEE

840003137017954 99.42%
 5-06 94 2E P7 +431
 DHI % FAT % PRT
 2-00 2 252 17790 3.5 618 3.1 548
 2-10 2 232 20630 2.7 564 3.0 618
 255 22140 2.7 602 3.0 668
 288 24050 2.7 652 3.1 734
 3-09 2 305 28870 3.1 906 3.1 881
 312 29350 3.2 925 3.1 897
 4-10 2 272 28470 3.3 928 3.0 845

1ST SOUTHERN NAT'L JR FALL YEARLING IN MILK - 2019
 1ST SOUTHERN NATIONAL 4-YEAR-OLD - 2022
 NOM ALL-AMERICAN FALL YEARLING IN MILK - 2019
 UNAN JR ALL-AMERICAN FALL YEARLING IN MILK - 2019
 NOM JR ALL-AMERICAN SR 2-YEAR-OLD - 2020
 1ST SOUTHERN NATIONAL 4-YEAR-OLD - 2022
 RES SOUTHERN NATIONAL SR CHAMPION - 2022
 RES SOUTHERN NATIONAL GRAND CHAMPION - 2022

PULVER, SARA & BENSON, LORI &
 DOTY, MOLLY
 5898 STATE ROUTE 40 ARGYLE NY 12809
 518-260-0019

PALMYRA BENDIG BERKELY-ET

69261805
 PTA +3.11SCC -2.1PL -0.5DPR
 PTA -427M -20F -15P 96R
 PTA% -.02 -.01
 PTAT +.30T 95R 9/23

PALMYRA POKER LH ROSY-ET

66596106
 4-01 92 P9 +501
 GOLD % FAT % PRT
 2-00 2 298 19900 4.5 896 3.3 654
 3-00 2 305 22420 4.5 1012 3.5 789
 365 26100 4.4 1161 3.5 910

FAMILY-AF-AYR REALITY DAZZLE-ET

100605350
 PTA +2.88SCC +1.7PL -0.1DPR
 PTA +12M +1F -10P 92R
 PTA% -.05
 PTAT +.20T 89R 9/23

HAYNES-FARM BRACHIOSAURUS

73417044 98.84%
 DHI % FAT % PRT
 3-10 2 249 27060 4.3 1165 3.1 846
 4-09 2 305 33400 3.6 1194 3.1 1034
 6-03 2 256 32910 4.1 1349 2.9 947

1ST INTERNAT'L FALL YEARLING IN MILK - 2017
 1ST CENTRAL NAT'L JR FALL YEARLING IN MILK - 2017
 UNAN ALL-AMERICAN FALL YEARLING IN MILK - 2017
 UNAN JR ALL-AMERICAN FALL YEARLING IN MILK - 2017
 1ST CENTRAL NAT'L JR SR 2-YEAR-OLD - 2018
 RES CENTRAL NATIONAL JR INT CHAMP - 2018
 3RD INTERNATIONAL SR 2-YEAR-OLD - 2018
 NOM ALL-AMERICAN SR 2-YEAR-OLD - 2018
 JR ALL-AMERICAN SR 2-YEAR-OLD - 2018



MOY-AYR BURDETTE LIGHTNING-ET, EX-92 2E
 3-07 365D 21,700M 4.1% 889F 3.3% 707P
 RES JR ALL-AMERICAN SR 3-YEAR-OLD, 2021
 GRANDDAM OF LOT 10



MOY-AYR HAMMER LAVISH, EX-93 4E
 OVER 146,000M LIFETIME
 GREAT-GRANDDAM OF LOT 10



MOY-AYR POKER LAVENDER-ET, EX-92 4E
 OVER 118,000M LIFETIME
 FOURTH DAM OF LOT 10

10

\$ _____

MOY-AYR GIBBS LIVIN' THE DREAM

99.13% AYRSHIRE 09/07/23 FEMALE
 840003146389501 P- +366

SELLER IS WILLING TO HOUSE UNTIL
 DECEMBER 1, 2023 AT NO CHARGE

PALMYRA REALITY GIBBS-ET

69261849
 PTA +2.97SCC -1.5PL +0.4DPR
 PTA -194M -22F -27P 96R
 PTA% -.07 -.11
 PTAT -.20T 93R 9/23
 D/AV 19615M 3.9 764F 3.1 599P 8.5T

MOY-AYR GENTLE LOVE TAP

840003146389509 98.26%

FIRST LACTATION, LOOKING GOOD!

THIRD DAM: MOY-AYR HAMMER LAVISH, EX-93 4E

7-01 2 365 23020 4.1 941 3.0 681
 8-08 2 365 25130 3.5 890 2.9 719
 LIFE 2571 146440 3.8 5589 3.0 4411
 ALL-AMERICAN MILKING YEARLING, 2014

FOURTH DAM: MOY-AYR POKER LAVENDER-ET, EX-92 4E

5-06 2 365 21200 4.5 956 3.3 703
 7-00 2 365 24940 4.3 1067 3.1 774
 LIFE 2254 118230 4.3 5036 3.3 3866
 2ND 100,000 LB COW - 2017 INTERNATIONAL
 NOM 100,000 LB COW - 2017 ALL-AMERICAN

FIFTH DAM: MOY-AYR STAR LADY-LUCK, EX-91 3E

4-06 2 365 25830 4.1 1049 3.1 794
 LIFE 2547 134648 3.9 5288 3.0 4053
 NOM ALL-AMERICAN 4-YEAR-OLD - 2006

SIXTH DAM: MOY-AYR STAR BONOPARTE LICORICE, EX-92

5X ALL-AMERICAN
 GRAND CHAMPION, 2004 WORLD DAIRY EXPO

SEVENTH DAM: MOY-AYR STAR KELLY'S LAUREN, EX-90

3X ALL-AMERICAN
 2X RES ALL-AMERICAN
 2X WDE TOTAL PERFORMANCE WINNER

PALMYRA TRI-STAR REALITY

100369452
 PTA +3.09SCC -0.4PL -0.8DPR
 PTA +384M +11F -1P 98R
 PTA% -.02 -.07
 PTAT +.20T 96R 9/23

PALMYRA RAVEN S. GINGER

100330199 6-03 89 P9 +431
 GOLD % FAT % PRT
 3-04 2 305 22580 3.2 727 3.0 681
 334 23170 3.2 749 3.0 701
 4-06 2 305 32700 4.6 1515 2.9 957
 365 35760 4.5 1626 2.9 1052
 5-10 2 305 19880 4.0 805 2.9 585
 365 22720 4.0 899 2.9 670
 7-03 2 305 29210 4.4 1299 2.9 839
 365 33490 4.3 1453 2.9 976
 LIFE 2484 166320 3.8 6358 3.0 4994

DUO STAR GENTLEMAN-ET

106306758C 97.68%
 PTA +3.08SCC -1.9PL -0.1DPR
 PTA -777M -19F -27P 94R
 PTA% +.07 -.01
 PTAT +.60T 94R 9/23

MOY-AYR BURDETTE LIGHTNING-ET

100738933 98.84%
 5-01 92 2E P- +422
 GOLD % FAT % PRT
 2-06 2 305 17970 4.1 738 3.2 584
 350 20250 4.3 868 3.3 675
 3-07 2 305 19000 4.1 777 3.2 617
 365 21700 4.1 889 3.3 707
 4-10 2 305 17650 3.7 645 3.2 565

NOM JR ALL-AMERICAN FALL YEARLING - 2019
 NOM ALL-AMERICAN SR 2-YEAR-OLD - 2020
 RES JR ALL-AMERICAN SR 2-YEAR-OLD - 2020
 2ND CENTRAL NAT'L JR SR 3-YEAR-OLD - 2021
 RES CENTRAL NAT'L JR INT CHAMPION - 2021
 1ST SOUTHERN NAT'L JR SR 3-YEAR-OLD - 2021
 RES SOUTHERN NAT'L JR INT CHAMPION - 2021
 RES SOUTHERN NAT'L JR GRAND CHAMPION - 2021
 RES JR ALL-AMERICAN SR 3-YEAR-OLD - 2021

SCHMIDT, STEVE, PAULINE,
 REBECCA & EMILY
 W7864 TERRITORIAL RD
 DELEVAN WI 53115
 262-215-2235



BRICKER-FARMS GIBBS CARVELLA - NOW EX-95!
 6-06 365D 32,936M 3.3% 1085F 2.6% 873P
 ALL-AMERICAN LIFETIME COMPONENT MERIT COW, 2022
 DAM OF LOT 11

11

\$ _____

PALMYRA LOCHINVAR REYNOLDS-ET

840003205149285
 PTA +3.07SCC +1.0PL -1.7DPR
 PTA +983M +22F +12P 54R
 PTA% -.09 -.10
 PTAT +.70T 50R 9/23

BEAR-AYR DISTINCT KINGSIRE

840003132388711
 PTA +3.32SCC -1.8PL -2.3DPR
 PTA -9M -25F +5P 92R
 PTA% -.13 +.03
 PTAT +1.10T 86R 9/23
 D/AV 20053M 4.0 793F 3.2 644P 8.6T

PICK OF FLUSH

**REYNOLDS OR KINGSIRE
 X CARVELLA**

**PICK OF 3 PREGNANCIES DUE
 MARCH 2024 - REYNOLDS OR KINGSIRE**

TERMS: 35% DOWN, 65% AT PICK.

PICK BY JUNE 2024

REYNOLDS X CARVELLA MATING:
 PUREBRED AYRSHIRE

KINGSIRE X CARVELLA MATING:
 PUREBRED AYRSHIRE

**MATERNAL SISTER:
 BRICKER-FARMS KING CINDERELLA**
 1ST WINTER YEARLING, 2023 MIDWEST NATIONAL

BRICKER-FARMS GIBBS CARVELLA

PUREBRED AYRSHIRE 06/01/15 FEMALE
 840003128831062

				NOW EX-95!					
GOLD		%	FAT	%	PRT				
2-01	2	262	13860	3.8	527	3.0	422		
3-00	2	274	13220	3.7	489	2.8	369		
3-11	2	305	18570	3.1	576	3.1	582		
5-03	2	305	26255	3.3	874	3.0	785		
		365	29469	3.3	993	3.0	890		
6-06	2	305	28560	3.3	936	2.6	739		
		365	32936	3.3	1085	2.6	873		

 NOM ALL-AMERICAN AGED COW - 2021
 1ST INTERNATIONAL LIFETIME COMP MERIT - 2022
 1ST CENTRAL NATIONAL JR LIFETIME COMP
 MERIT - 2022
 CENTRAL NATIONAL JR SENIOR CHAMPION - 2022
 CENTRAL NATIONAL JR GRAND CHAMPION - 2022
 RES ALL-AMERICAN AGED COW - 2022
 ALL-AMERICAN LIFETIME COMP MERIT - 2022
 JR ALL-AMERICAN AGED COW - 2022
 JR ALL-AMERICAN LIFETIME COMP MERIT - 2022

PALMYRA REALITY GIBBS-ET

69261849
 PTA +2.97SCC -1.5PL +0.4DPR
 PTA -194M -22F -27P 96R
 PTA% -.07 -.11
 PTAT -.20T 93R 9/23
 D/AV 19615M 3.9 764F 3.1 599P 8.5T

BRICKER FARMS BURDETTE CASSY

100632620
 4-03 91 P6 +402
 DHI % FAT % PRT
 2-07 2 305 15430 3.6 550 3.5 538
 307 15510 3.6 553 3.5 541
 3-07 2 272 20690 3.0 620 3.1 641

TODD & LYNSEY BRICKER
 1983 NEWGARDEN ROAD
 SALEM OH 44460
 330-692-2877



BLACKSTONE CHINA'S REVENGE-ET, VG-87
 3-07 304D 24,700M .3% 1123F 3.8% 937P
 DAM OF LOT 12



BLACKSTONE TABARNAK C APPLE-ET, EX-90
 GRANDDAM OF LOT 12



CEDARVALE BLACK CHINAEX-92
 OVER 137,000M LIFETIME
 GREAT-GRANDDAM OF LOT 12

12

\$ _____

PALMYRA BERKELY REAGAN-ET

840003123620602
 PTA +3.18SCC -2.8PL -3.6DPR
 PTA -89M +1F -1P 98R
 PTA% +.02 +.01
 PTAT +.40T 97R 9/23
 D/AV 19799M 4.1 807F 3.2 635P 8.5T

PALMYRA LOCHINVAR REYNOLDS-ET

840003205149285
 PTA +3.07SCC +1.0PL -1.7DPR
 PTA +983M +22F +12P 54R
 PTA% -.09 -1.10
 PTAT +.70T 50R 9/23

BLACKSTONE CHINA'S REVENGE-ET

75% AYRSHIRE 07/28/17 FEMALE
 840003138735921 75.00%
 3-08 87 P- +407
 GOLD % FAT % PRT
 2-01 3 276 13510 4.4 600 3.5 478
 3-07 3 304 24700 4.3 1123 3.8 937

PALMYRA TRI-STAR BURDETTE-ET

100419568
 PTA +2.93SCC +1.0PL -1.3DPR
 PTA +230M +4F +12P 99R
 PTA% -.03 +.02
 PTAT +1.00T 99R 9/23
 D/AV 19869M 4.0 786F 3.2 635P 8.6T

**SISTER TO EMBRYOS:
 BLACKSTONE R VENGEANCE-ET**

HIGH SELLER, 2022 NATIONAL CONVENTION SALE
 NOM ALL-AMERICAN WINTER CALF, 2021
 2ND SR 2-YEAR-OLD & RES INT CHAMPION, 2023
 NATIONAL SUMMER AYRSHIRE SPECTACULAR

BLACKSTONE TABARNAK C APPLE-ET

840003128978124 50.00%
 5-00 90 P- +389
 GOLD % FAT % PRT
 2-08 3 305 17650 4.4 780 3.8 677
 344 18990 4.5 848 3.9 735
 4-05 3 293 18260 5.0 907 3.5 647

**THIRD DAM:
 CEDARVALE BLACK CHINA**

100190933 9-02 92 P- +301
 GOLD % FAT % PRT
 3-04 2 346 19300 3.8 729 3.5 683
 4-07 2 365 25030 3.4 852 3.4 848
 6-04 2 365 25540 3.6 922 3.4 857
 8-09 2 323 24850 3.2 792 3.2 800
 LIFE 2204 137840 3.6 4956 3.4 4700

PICK OF FLUSH

**REAGAN OR REYNOLDS X
 REVENGE**

**PICK OF 5 PREGNANCIES DUE
 SEPTEMBER 2023 - 4 REAGAN X REVENGE
 OR 1 REYNOLDS X REVENGE**

TERMS: 35% DOWN, 65% AT PICK.

PICK BY DECEMBER 2023

REAGAN X REVENGE MATING:
 87.5% AYRSHIRE

REYNOLDS X REVENGE MATING:
 87.5% AYRSHIRE

ZACHARY, DANIELLE, CALLEN &
 DAWSON DAMROW
 8989 WEST POCATELLO CREEK
 POCATELLO ID 83201
 920-344-2065

RES ALL-AMERICAN JR 3-YEAR-OLD - 2004
 RES JR ALL-AMERICAN JR 3-YEAR-OLD - 2004
 HM ALL-AMERICAN 4-YEAR-OLD - 2005
 JR ALL-AMERICAN 4-YEAR-OLD - 2005
 CENTRAL NATIONAL JR SENIOR CHAMPION - 2007
 CENTRAL NATIONAL JR GRAND CHAMPION - 2007
 NOM ALL-AMERICAN AGED COW - 2007
 JR ALL-AMERICAN AGED COW - 2007
 NOM ALL-AMERICAN AGED COW - 2011



MISS MALIBU MIMOSA, EX-93
 4-02 335D 31,370M 4.5% 1427F 3.3% 1023P
 GRAND CHAMPION, 2023 MIDWEST NATIONAL SHOW
 DAM OF LOT 13



OLD-BANKSTON JC MALIBU-ET, EX-94 2E
 4-07 291D 20,990M 4.0% 836F 3.0% 637P
 GRANDDAM OF LOT 13

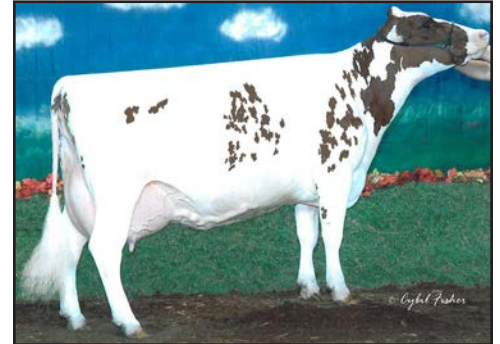

VALEVUE BBK MINERVA, EX-96 2E
 LIFETIME: 2478D 219,766M
 5.0% 10,924F 3.3% 7,296P
 5X ALL-AMERICAN & 3X CENTRAL NATIONAL
 SHOW GRAND CHAMPION AT WDE
 FOURTH DAM OF LOT 13

13

\$ _____

MARILIE AUTOGRAPH (AMC)-ET

120267338C 95.06%
 PTA +2.99SCC +1.3PL -0.5DPR
 PTA +820M +16F +17P 51R
 PTA% -0.08 -0.05
 PTAT +.60T 44R 9/23

GOOD-VUE-KP DYNAMIC

840003205086279 98.26%
 PTA +3.06SCC -0.3PL -1.3DPR
 PTA -214M -11F -14P 46R
 PTA% -0.01 -0.04
 PTAT +.90T 43R 9/23

PICK OF FLUSH

**AUTOGRAPH OR DYNAMIC
 X MIMOSA**

**PICK OF 3 PREGNANCIES FROM AUTOGRAPH
 OR DYNAMIC DUE SEPTEMBER 2023**

TERMS: 35% DOWN, 65% AT PICK.

PICK BY DECEMBER 2023

AUTOGRAPH X MIMOSA MATING:
 97.53% AYRSHIRE

DYNAMIC X MIMOSA MATING:
 99.13% AYRSHIRE

MISS MALIBU MIMOSA

PUREBRED AYRSHIRE 03/04/18 FEMALE
 840003144799993
 4-03 93 P9 +456
 DHI % FAT % PRT
 2-02 2 314 21370 4.5 964 3.2 681
 3-03 2 314 20940 5.1 1078 2.9 615
 4-02 2 335 31370 4.5 1427 3.3 1023

UNAN ALL-AMERICAN SPRING CALF - 2018
 RES ALL-AMERICAN JR 2-YEAR-OLD - 2020
 RES INTERNATIONAL INT CHAMPION - 2021
 RES ALL-AMERICAN JR 3-YEAR-OLD - 2021
 RESERVE MIDWEST NAT'L SENIOR CHAMPION - 2022
 RESERVE MIDWEST NAT'L GRAND CHAMPION - 2022
 RES ALL-AMERICAN 4-YR-OLD - 2022
 MIDWEST NATIONAL GRAND CHAMPION - 2023
 MID-ATLANTIC NATIONAL RES GRAND - 2023

PALMYRA BERKELY REAGAN-ET

840003123620602
 PTA +3.18SCC -2.8PL -3.6DPR
 PTA -89M +1F -1P 98R
 PTA% +.02 +.01
 PTAT +.40T 97R 9/23
 D/AV 19799M 4.1 807F 3.2 635P 8.5T

OLD-BANKSTON JC MALIBU-ET

72916635 6-11 94 2E P7 +428
 DHI % FAT % PRT
 2-07 2 291 17180 4.4 752 3.2 544
 3-07 2 283 20940 3.9 817 3.0 628
 4-07 2 291 20990 4.0 836 3.0 637
 6-10 2 267 19790 4.7 925 2.9 574
 7-10 2 279 16690 3.3 543 3.1 519

3RD INTERNATIONAL SUMMER YEARLING - 2015
 2ND SOUTHERN NAT'L SUMMER YEARLING - 2015
 RES ALL-AMERICAN SUMMER YEARLING - 2015

**THIRD DAM:
 STILLMORE-LEXY MIDORI-ET**

100556021 3-11 92 P8 +393
 DHI % FAT % PRT
 3-11 2 305 19500 4.8 945 3.2 620
 321 20310 4.8 978 3.2 647

1ST INTERNATIONAL SR 3-YEAR-OLD - 2012
 ALL-AMERICAN (TIE) SR 3-YEAR-OLD - 2012

PETER VAIL
 1751 GRANDE PARK DR
 ENGLEWOOD FL 34223
 518-755-0307



TOPPGLEN WISHFUL THINKING-ET, EX-94 4E
2X UNAN ALL-AMERICAN
 9-00 305D 34,157M 3.7% 1270F 3.2% 1103P
DAM OF LOT 14



TOPPGLEN WICKED CHAMP
VG-88 @ 2-05
 2-00 305D 24,634M 5.2% 1289F 3.5% 865P
UNAN JR ALL-AMERICAN MILKING YEARLING, 2022
MATERNAL SISTER OF LOT 14

14

\$ _____

PICK OF FLUSH

BURDETTE X WISHFUL THINKING

PICK OF 5 PREGNANCIES DUE SEPTEMBER 2023

GUARANTEED TO HAVE 3 TO CHOOSE FROM!

TERMS: 35% DOWN, 65% AT PICK.

PICK BY DECEMBER 2023

BURDETTE X WISHFUL THINKING MATING:
 PUREBRED AYRSHIRE

TANNER TOPP
 1216 TOWNSHIP RD 13
 WEST SALEM OH 44287
 330-466-7184

PALMYRA TRI-STAR BURDETTE-ET

100419568
 PTA +2.93SCC +1.0PL -1.3DPR
 PTA +230M +4F +12P 99R
 PTA% -0.03 +.02
 PTAT +1.00T 99R 9/23
 D/AV 19869M 4.0 786F 3.2 635P 8.6T

TOPPGLEN WISHFUL THINKING-ET

PUREBRED AYRSHIRE 06/01/13 FEMALE
 100676079 9-01 94 4E P9 +415
 DHI
 2-00 2 356 15040 4.0 598 3.3 497
 3-03 2 305 20210 6.7 1348 6.1 1232
 6-00 2 305 31012 3.9 1189 2.9 913
 9-00 2 305 34157 3.7 1270 3.2 1103

 GRAND CHAMPION - 2018 CENTRAL NATIONAL JR
 RES ALL-AMERICAN 5-YEAR-OLD - 2018
 UNAN JR ALL-AMERICAN 5-YEAR-OLD - 2018
 RES GRAND CHAMPION - 2019 CENTRAL NAT' JR
 HM ALL-AMERICAN AGED COW - 2019
 UNAN JR ALL-AMERICAN AGED COW - 2019
 GRAND CHAMPION - 2020 SOUTHERN NATIONAL JR
 GRAND CHAMPION - 2020 SOUTHERN NATIONAL
 UNAN ALL-AMERICAN AGED COW - 2020
 UNAN JR ALL-AMERICAN AGED COW - 2020
 GRAND CHAMPION - 2021 CENTRAL NATIONAL JR
 RES SENIOR CHAMPION - 2021 INTERNATIONAL
 UNAN ALL-AMERICAN LIFETIME COMP MERIT - 2021
 UNAN JR ALL-AMERICAN LIFETIME COMPONENT
 MERIT - 2021
 GRAND CHAMPION - 2022 SOUTHERN NATIONAL
 GRAND CHAMPION - 2022 SOUTHERN NATIONAL JR
 RES GRAND CHAMP - 2022 CENTRAL NAT'L JR
 HM ALL-AMERICAN (TIE) AGED COW - 2022
 RES ALL-AMERICAN LIFETIME COMP MERIT - 2022

PALMYRA TRI-STAR

150440
 PTA +2.87SCC -1.8PL -0.5DPR
 PTA +42M +2F -1P 97R
 PTA% -0.01
 PTAT 95R 9/23

PALMYRA RENO BETHANY-ET

100101191 3-06 90 P9 +424
 GOLD % FAT % PRT
 1-11 2 365 26925 3.9 1038 3.1 847
 3-01 2 365 30930 3.6 1104 3.3 1006
 4-08 2 365 35780 3.8 1374 3.1 1123
 LIFE 1551 120700 3.7 4496 3.2 3855

DE LA PLAINE PRIME

106061020C
 PTA +2.93SCC -1.7PL -3.0DPR
 PTA -429M -1F -10P 95R
 PTA% +.09 +.02
 PTAT +.50T 94R 9/23
 D/AV 19459M 4.0 786F 3.2 625P 8.6T

CONEBELLA SARGE'S WENDY

100476437 9-01 93 4E P5 +440
 GOLD % FAT % PRT
 5-02 2 365 30690 3.2 980 3.0 916
 6-07 2 305 22080 2.9 645 3.0 665
 7-10 2 322 22320 3.9 874 3.0 666
 8-11 2 305 21810 3.3 726 2.8 606
 LIFE 2410 172795 3.6 6208 3.0 5230

 HM ALL-AMERICAN SR 2-YEAR-OLD - 2009
 JR ALL-AMERICAN SR 2-YEAR-OLD - 2009
 RES JR ALL-AMERICAN SR 3-YEAR-OLD - 2010
 GRAND CHAMPION - 2011 CENTRAL NATIONAL JR
 TOTAL PERF WINNER - 2011 CENTRAL NAT'L JR
 RES ALL-AMERICAN 4-YEAR-OLD - 2011
 UNAN JR ALL-AMERICAN 4-YEAR-OLD - 2011
 RES JR ALL-AMERICAN 5-YEAR-OLD - 2012
 UNAN JR ALL-AMERICAN 100,000 LB COW - 2013

THIRD DAM: CONEBELLA HELIGO'S WILLOW

5-03 2 365 25740 3.5 900 3.1 795
 6-06 2 363 25250 3.7 938 3.1 778
 LIFE 2033 134990 3.8 5105 3.1 4159



BRICKER-FARMS GIBBS CARVELLA - NOW EX-95!
 6-06 365D 32,936M 3.3% 1085F 2.6% 873P
 ALL-AMERICAN LIFETIME COMPONENT MERIT COW, 2022
 DAM OF LOT 15

15

\$ _____

EMBRYO PACKAGE DISTINCTION X CARVELLA

*DISTINCTION X CARVELLA MATING:
PUREBRED AYRSHIRE*

**SELLING 3 #1 DISTINCTION X CARVELLA
EMBRYOS**

STORED AT TRANSOVA, MARYLAND

**MATERNAL SISTER:
BRICKER-FARMS KING CINDERELLA**
1ST WINTER YEARLING, 2023 MIDWEST NATIONAL

FAMILY-AF-AYR DISTINCTION

100578700						
PTA	+3.09SCC	+1.5PL	-0.6DPR			
PTA	-141M	-18F	-7P	92R		
PTA%		-.06	-.01			
PTAT	+1.00T		90R	9/23		
D/AV	20570M	3.8	791F	3.2	648P	8.7T

BRICKER-FARMS GIBBS CARVELLA

PUREBRED AYRSHIRE 06/01/15 FEMALE
 840003128831062

NOW EX-95!

GOLD		%		FAT		%		PRT
2-01	2	262	13860	3.8	527	3.0	422	
3-00	2	274	13220	3.7	489	2.8	369	
3-11	2	305	18570	3.1	576	3.1	582	
5-03	2	305	26255	3.3	874	3.0	785	
			365	29469	3.3	993	3.0	890
6-06	2	305	28560	3.3	936	2.6	739	
			365	32936	3.3	1085	2.6	873

*NOM ALL-AMERICAN AGED COW - 2021
 1ST INTERNATIONAL LIFETIME COMP MERIT - 2022
 1ST CENTRAL NATIONAL JR LIFETIME COMP MERIT - 2022
 CENTRAL NATIONAL JR SENIOR CHAMPION - 2022
 CENTRAL NATIONAL JR GRAND CHAMPION - 2022
 RES ALL-AMERICAN AGED COW - 2022
 ALL-AMERICAN LIFETIME COMP MERIT - 2022
 JR ALL-AMERICAN AGED COW - 2022
 JR ALL-AMERICAN LIFETIME COMP MERIT - 2022*

MAPLEBURN REMINGTON-ET

10316238C						
PTA	+3.10SCC	-0.5PL				
PTA	-758M	-49F	-20P	92R		
PTA%		-.10	+.02			
PTAT	+.50T		89R	9/23		
D/AV	18590M	3.8	701F	3.2	592P	8.6T

FAMILY-AF-AYR CORNELIUS DAISY

100136647		14-10	94	5E	P9	+426		
GOLD		%		FAT		%		PRT
2-04	2	327	16220	4.1	672	3.3	530	
3-05	2	339	20630	4.2	862	3.3	690	
4-05	2	360	19660	4.2	816	3.3	656	
5-07	2	318	20770	4.3	894	3.3	684	
6-07	2	320	20770	4.1	852	3.4	700	
7-07	2	365	23600	3.9	932	3.3	775	
9-06	2	365	25650	4.2	1069	3.2	812	
11-05	2	365	21640	3.9	853	3.1	670	
13-09	2	305	18680	4.1	768	3.1	585	
LIFE	3867	222570	4.2	9262	3.3	7295		

PALMYRA REALITY GIBBS-ET

69261849						
PTA	+2.97SCC	-1.5PL	+0.4DPR			
PTA	-194M	-22F	-27P	96R		
PTA%		-.07	-.11			
PTAT	-.20T		93R	9/23		
D/AV	19615M	3.9	764F	3.1	599P	8.5T

BRICKER FARMS BURDETTE CASSY

100632620		4-03	91	P6	+402			
DHI		%		FAT		%		PRT
2-07	2	305	15430	3.6	550	3.5	538	
			307	15510	3.6	553	3.5	541
3-07	2	272	20690	3.0	620	3.1	641	

PETER VAIL
 1751 GRANDE PARK DR
 ENGLEWOOD FL 34223
 518-755-0307



VIEUX VILLAGE TUXEDO JINGLE
DAM OF LOT 16



VIEUX VILLAGE BK JEWEL, EX-95 5E
2X ALL-CANADIAN & ALL-WORLD
GRANDDAM OF LOT 16



VIEUX VILLAGE C JELLYBEAN, EX-93 5E
2X ALL-CANADIAN
GREAT-GRANDDAM OF LOT 16

16

\$ _____

EMBRYO PACKAGE REYNOLDS X JINGLE

REYNOLDS X JINGLE MATING:
98.11% AYRSHIRE

SELLING 3 #1 REYNOLDS X JINGLE EMBRYOS

STORED AT TRANSOVA

PALMYRA LOCHINVAR REYNOLDS-ET

840003205149285
PTA +3.07SCC +1.0PL -1.7DPR
PTA +983M +22F +12P 54R
PTA% -.09 -.10
PTAT +.70T 50R 9/23

VIEUX VILLAGE TUXEDO JINGLE

96.22% AYRSHIRE 09/06/21 FEMALE
100774254 96.22%

LIBBY'S LOCHINVAR

100543021
PTA +3.01SCC +0.2PL -1.8DPR
PTA +883M -4F +7P 96R
PTA% -.20 -.11
PTAT +.70T 95R 9/23

PALMYRA BERKELY P RUTH-ET

72394521
5-06 94 2E P9 +505
GOLD % FAT % PRT
2-00 2 264 18270 4.5 814 3.1 565
2-10 2 305 25260 4.7 1196 3.1 789
320 26340 4.7 1239 3.1 825
3-10 2 305 30440 3.8 1171 3.0 912
323 32060 3.9 1256 3.0 960
4-10 2 305 27690 4.2 1155 3.1 860
328 29420 4.1 1218 3.1 916
LIFE 1405 117140 4.3 5058 3.1 3662

RUISSEAU CLAIR TUXEDO (AMC)-ET

109844514C 92.45%
PTA +2.95SCC +1.8PL -0.1DPR
PTA +753M +11F +20P 91R
PTA% -.10 -.02
PTAT +.20T 86R 9/23
D/AV 21009M 4.0 836F 3.2 672P 8.5T

VIEUX VILLAGE BK JEWEL

108034914C EX-95 5E CAN
3RD EASTERN STATES NATIONAL 6-YR-OLD - 2022
2X ALL WORLD & 2X ALL-CANADIAN

THIRD DAM: VIEUX VILLAGE C JELLYBEAN

104965964C EX-93 5E CAN
2X ALL-CANADIAN

JESSE & KILEY MUSE
130 YOUNG CEMETERY RD
ETOILE KY 42131
270-670-9333



MOWRY'S BURDETTE SUMMER, NOW EX-95!
 9-08 365D 31,790M 4.6% 1459F 3.0% 940P
 3X UNANIMOUS ALL-AMERICAN
 DAM OF LOT 17

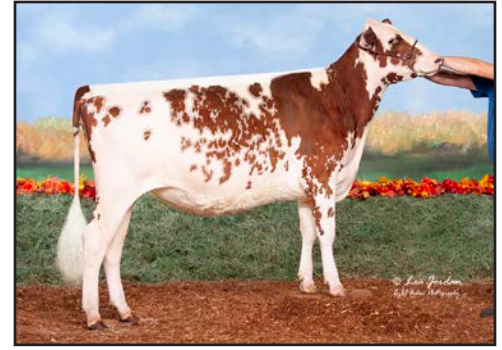

HALLS-V-LANE REMSBERG SKYLER-ET
 MATERNAL SISTER OF LOT 17

17

\$ _____

EMBRYO PACKAGE BARCLAY X SUMMER

BARCLAY X SUMMER MATING:
 PUREBRED AYRSHIRE

**SELLING 4 #1 BARCLAY X SUMMER
 EMBRYOS**

STORED AT TRANSOVA

**MATERNAL BROTHER:
 HALLS-V-LANE REAGAN STRYKER
 AT SELECT SIRES**

**MATERNAL SISTER:
 HALLS-V-LANE REMSBERG SKYLER-ET**
 2ND WINTER YEARLING, 2022 SOUTHERN NATIONAL
 1ST WINTER YEARLING, 2022 SOUTHERN NAT'L JR

GENE HALL JR
 346494 EAST 760 ROAD
 CUSHING OK 74023
 405-740-3085

OLD-BANKSTON JC BARCLAY-ET

840003144800005
 PTA +3.01SCC -0.1PL +0.1DPR
 PTA +78M +4P 53R
 PTA% -0.02 +.01
 PTAT +.10T 50R 9/23

MOWRY'S BURDETTE SUMMER

100627093
 NOW EX-95! P9 +446
 GOLD % FAT % PRT
 1-11 2 303 11910 4.7 562 2.9 348
 2-11 2 301 18990 4.1 774 2.9 556
 3-10 2 305 30830 3.9 1206 3.1 954
 365 33300 3.9 1311 3.1 1041
 7-00 2 305 22760 4.6 1036 3.2 718
 8-04 2 305 31160 4.4 1357 3.0 939
 365 35730 4.3 1545 3.0 1085
 9-08 2 305 28160 4.6 1308 2.9 824
 365 31790 4.6 1459 3.0 940
 LIFE 2507 165050 4.3 7118 3.1 5038

MID-ATLANTIC NATIONAL JR INT CHAMP - 2014
 RES MID-ATLANTIC NAT'L JR GRAND - 2014
 NOM ALL-AMERICAN JR 3-YEAR-OLD - 2014
 RES JR ALL-AMERICAN JR 3-YR-OLD (TIE)-2014
 RES MID-ATLANTIC NAT'L SR CHAMPION - 2015
 UNAN ALL-AMERICAN 4-YEAR-OLD - 2015
 JR ALL-AMERICAN 4-YEAR-OLD - 2015
 ALL WORLD ALL WORLD 4-YR-OLD (TIE) - 2015
 INTERNAT'L TOTAL PERF WINNER - 2017
 INTERNAT'L NASCO TYPE & PROD - 2017
 RES ALL-AMERICAN AGED COW - 2017
 RES SOUTHERN NAT'L SR CHAMPION - 2018
 RES SOUTHERN NAT'L GRAND CHAMP - 2018
 UNAN ALL-AMERICAN 100,000 LB COW - 2018
 SOUTHERN NAT'L TOTAL PERF WINNER - 2020
 UNAN ALL-AMERICAN LIFETIME COMPONENT MERIT
 - 2020
 RES ALL-AMERICAN LIFETIME COMPONENT MERIT
 - 2021

FOREVER SCHOON PREDATOR-ET

111119921C
 PTA +3.00SCC -1.8PL -1.5DPR
 PTA +101M +1F -1P 96R
 PTA% -0.02 -0.02
 PTAT +.30T 95R 9/23

STEAM-VALLEY WILTON MAGIC BRI

100475641 5-02 94 2E P8 +424
 GOLD % FAT % PRT
 3-04 2 352 23530 3.6 845 3.1 726
 4-10 2 305 26430 3.6 963 3.1 813
 336 28210 3.6 1004 3.1 878
 5-11 2 364 32470 3.3 1058 3.0 977
 7-01 2 273 23050 3.2 732 3.0 695
 10-07 2 305 30020 4.0 1210 3.1 916
 341 31820 4.0 1275 3.1 984
 LIFE 1979 155360 3.6 5587 3.1 4797

PALMYRA TRI-STAR BURDETTE-ET

100419568
 PTA +2.93SCC +1.0PL -1.3DPR
 PTA +230M +4F +12P 99R
 PTA% -0.03 +0.02
 PTAT +1.00T 99R 9/23

MOWRY'S NOLAN SHARON

100526338
 7-07 92 2E P- +377
 GOLD % FAT % PRT
 2-04 2 283 11220 4.1 456 3.1 352
 3-03 2 276 14170 3.9 546 3.2 460
 4-03 2 305 16210 4.2 679 3.1 509
 352 17520 4.2 739 3.2 561
 5-05 2 276 13040 4.9 635 3.1 402
 6-04 2 253 11570 4.6 529 3.2 370
 7-07 2 265 12760 4.8 616 3.2 404



SUNNY-ACRES PERFECTER SILK, EX-93
 3-05 274D 24,570M 5.0% 1218F 3.2% 784P
 HM ALL-AMERICAN SR 3-YEAR-OLD, 2022
 DAM OF LOT 18



SUNNY-ACRES TSB LADY GAGA, EX-93
 3-03 338D 24,090M 4.1% 982F 3.2% 765P
 RES ALL-AMERICAN SR 3-YEAR-OLD, 2022
 DAM OF LOT 18

18

\$ _____

EMBRYO PACKAGE MUTALLY AGREED UPON SIRE X SILK OR LADY GAGA

SELLING 4 #1 EMBRYOS

MUST FLUSH WITHIN 120 DAYS

FLUSH WILL TAKE PLACE AT TRANSOVA

EMBRYOS CAN BE MADE FOR EXPORT

TERMS: 35% DOWN, 65% AFTER FLUSH

SUNNY ACRES
 C/O GREGORY W. B. EVANS
 4106 DAVENPORT RD
 GEORGETOWN NY 13072
 315-456-8283

SUNNY-ACRES PERFECTER SILK

95.64% AYRSHIRE 11/03/18 FEMALE
 840003002012828 95.64%
 4-07 93 P9 +472
 GOLD % FAT % PRT
 2-04 2 305 18660 5.2 971 3.3 623
 3-05 2 274 24570 5.0 1218 3.2 784

NOM ALL-AMERICAN SR 2-YEAR-OLD - 2021
 2ND NAT'L SUMMER SPECTACULAR SR 3-YEAR-OLD - 2022
 3RD INTERNATIONAL SR 3-YEAR-OLD - 2022
 HM ALL-AMERICAN SR 3-YR-OLD - 2022
 2ND NATIONAL SUMMER SPECTACULAR 4-YEAR-OLD - 2023
 NATIONAL SUMMER SPECTACULAR RES SR CHAMPION - 2023
 RES NATIONAL SUMMER SPECTACULAR GRAND CHAMPION - 2023

SUNNY-ACRES TSB LADY GAGA

97.68% AYRSHIRE 11/07/18 FEMALE
 840003002012829 97.68%
 4-07 93 P6 +405
 GOLD % FAT % PRT
 2-03 2 305 16260 3.5 569 3.4 555
 319 16770 3.5 590 3.4 575
 3-03 2 305 21960 4.1 904 3.1 684
 338 24090 4.1 982 3.2 765

3RD NAT'L SUMMER SPECTACULAR SR 3-YEAR-OLD - 2022
 2ND INTERNATIONAL SR 3-YEAR-OLD - 2022
 RES ALL-AMERICAN SR 3-YR-OLD - 2022
 3RD NATIONAL SUMMER SPECTACULAR 4-YEAR-OLD - 2023

FOREVER SCHOON PERFECTER

11721987C 91.29%
 PTA +2.96SCC +0.8PL -0.4DPR
 PTA -106M +14F +1P 88R
 PTA% +.10 +.02
 PTAT +.50T 73R 9/23
 D/AV 19478M 4.2 825F 3.2 622P 8.6T

SUNNY-ACRES TSB SILK

100579596 9-05 94 3E P9 +429
 GOLD % FAT % PRT
 2-03 2 308 21630 4.6 1002 3.3 716
 3-04 2 343 30570 3.9 1185 3.1 958
 4-06 2 365 32710 4.0 1309 3.0 995
 5-10 2 308 26530 4.3 1150 3.1 821
 7-00 2 305 27480 4.1 1131 3.0 827
 9-02 2 276 22750 3.8 855 3.1 715
 11-00 2 238 23440 4.0 944 3.2 755
 LIFE 2434 202040 4.2 8392 3.1 6313

2ND MID-ATLANTIC NATIONAL 4-YEAR-OLD - 2013
 1ST INTERNATIONAL 4-YEAR-OLD - 2013
 INTERNATIONAL SENIOR CHAMPION - 2013
 INTERNATIONAL GRAND CHAMPION - 2013
 ALL-AMERICAN 4-YEAR-OLD - 2013
 2ND MID-ATLANTIC NATIONAL 5-YEAR-OLD - 2014
 NOM ALL-AMERICAN 5-YEAR-OLD - 2014
 3RD MID-ATLANTIC NATIONAL AGED COW - 2015

PALMYRA TRI-STAR BURDETTE-ET

100419568
 PTA +2.93SCC +1.0PL -1.3DPR
 PTA +230M +4F +12P 99R
 PTA% -.03 +.02
 PTAT +1.00T 99R 9/23
 D/AV 19869M 4.0 786F 3.2 635P 8.6T

LIBBY'S LADY IN RED-ET

100699085 95.37%
 4-01 90 P5 +390
 GOLD % FAT % PRT
 2-07 2 365 23300 4.0 942 3.3 775
 3-10 2 328 19920 3.9 782 3.3 658

THIRD DAM: COVEY-FARMS WILTON LIBBY

100430545 5-03 93 2E P8 +400
 GOLD % FAT % PRT
 2-01 2 365 26740 3.8 1028 3.1 816
 3-04 2 365 21630 3.5 752 3.1 665
 4-11 2 365 38550 3.5 1330 2.8 1090
 8-10 2 260 15720 5.9 933 3.1 495
 LIFE 1487 110040 3.9 4316 3.0 3316

RES ALL-AMERICAN ERVE JR 2-YEAR-OLD - 2007
 HM ALL-AMERICAN JR 3-YEAR-OLD - 2008